WEATHER
San Francisco and Bay Region
Fair Friday and probably Saturday; moderate temperature and mild westerly winds.

RICHMOND RECORD HERALD
A RICHMOND PAPER FOR RICHMOND PEOPLE

COMPLETE REPORT EACH MORNING
LATEST WIRE NEWS
FURNISHED BY
Universal Service

VOL. XXVI, NO. 536. RICHMOND, CALIFORNIA FRIDAY, SEPTEMBER 25, 1925. FIVE CENTS A COPY

'SUICIDE' NOW BELIEVED MURDERED

WOLF RESIGNS FROM CHAMBER OF COMMERCE

Widow Says Husband Is Not Suicide

Booze Found In Room Is Being Analyzed For Poison

COMPANION UNDER GUARD

Doctor and Coroner Doubt Suicide Theory Of Broyer

SACRAMENTO, Sept. 24.— The theory that Al H. Broyer, assessor and tax collector of Placer county whose body was found yesterday morning in a gas filled room in a local hotel beside the unconscious form of John Lehners, Broyer's business associate in an advertising venture, was being investigated today by the police.

The possible murder theory was

(Continued on Page 8)

MATCH AS GAS TESTER PROVES UNSUCCESSFUL

RODEO, Sept. 24.—A. Cardoza, local dairyman, had presence of mind enough to withdraw his face before the explosion, even though he absent mindedly lit a match to determine the amount of gas in the tank of his automobile.

Cardoza drove his automobile truck to the service station operated by Mrs. J. E. Slate, realizing that his gas supply was low. He was desirous of knowing just how much of the liquid was in the tank and a match was the only handy means of illumination.

Damage to the service station was several hundred dollars but no fatalities occurred.

Chandlers Will Visit in South

Mr. and Mrs. James H. Chandler of 521 Twelfth street returned home yesterday from a trip to Lake county, and will leave in a few days for Southern California, where Councilwoman Mattie Chandler will attend the annual convention of the League of Muncipalities.

BIRTHS RECORDED

The following births were recorded with the city health department yesterday:

Mr. and Mrs. W. G. Jorgensen, Richmond Annex, September 21, a daughter.

Mr. and Mrs. H. O. Quigley, 443 Thirty-seventh street, September 23, a daughter.

Mr. and Mrs. John Cook, North Richmond, September 15, a son.

Husband and Wife

My husband swipes my corset strings, inks them, and wears them for shoe laces.—S. D.

WHAT DOES YOUR HUSBAND DO?

NAVY FLYERS WELCOMED BY SAN FRANCISCO

Entire Crew Is Anxious To Try The Flight Again

ARRIVE ON U. S. S. IDAHO

Aristook Gave The Plane Incorrect Bearings Says Rodgers

(By Universal Service)

SAN FRANCISCO, Sept. 24.—Commander John Rodgers and his crew of airmen returned to San Francisco today.

As the huge U. S. S. Idaho, giant dreadnaught of the navy, plowed its way through the waters of the harbor with the valorous aviators abroad the entire city paused to pay homage to the returned flyers.

With the shrill siren of the Ferry building leading the chorus of whistles, the whole waterfront was in a turmoil of noise and excitement.

(Continued on Page 8)

El Cerrito Club Endorses High School Bonds

Endorsement of the proposed school bond issue of $885,000 and a favorable report by the Richmond Annex annexation committee was the main order of business at a meeting of the El Cerrito Improvement club held last night in the El Cerrito City Hall.

Arrangements were discussed at the meeting for a dance to be held next Saturday night for the benefit of the club.

W. T. Helms, superintendent of Richmond schools, and Guy W. Wolf secretary-manager of the Richmond Chamber of Commerce, appeared before the club in the interest of the school bonds. Sheriff R. R. Veale also addressed the club and complimented them upon the progress in improvement work.

Officers of the club are: E. T. Clark, president; Mrs. John Schoute, vice-president; Mrs. M. M. Wright, financial secretary; Mrs. Grace McCarthy, secretary and Mrs. George Adams, treasurer.

The report by the annexation committee stated that favorable progress was being made in the campaign of the association for the annexation of Richmond Annex.

RATE HEARING IS CONTINUED

The hearing of the application of the Key System Transit company and the Southern Pacific company for a raise in street car and ferry rates has been continued by the state railroad commission until Friday, October 16.

Will Attempt to Fly for 100 hrs.

UNIVERSAL SERVICE

DAYTON, Ohio, Sept. 24.—Lieutenant James T. Hutchinson of McCook Field and Eddie Stinson, civilian flyer, will start Monday on a 100-hour continuous flight at the Ford airport at Detroit, it was announced tonight at McCook Field.

The present endurance record is held by Captain Lowell Smith, of round-the-world flight fame. His record of 33 hours was made August 27, 28, 1923, at San Diego, Calif.

PEARLS WORTH MILLIONS, PRICELESS FABRIC PRESERVED THROUGH CENTURIES, IN MOUND-BUILDERS' TOMB

While excavating the Placer mound in Ross County, Ohio, workmen unearthed fresh water pearls worth millions of dollars in a fair state of preservation. The mound was the burial place of an ancient civilization's royalty. The upper photograph shows the face of the mound. It was back of the center that the fortune in pearls was found. The lower photo shows handfuls of pearls scattered about bones in a semi-circle, with a box filled with pearl beads. Beneath the man's knee and the upper box is where a copper breastplate has been removed for an instant to show a colored fabric. This is the first photograph ever made of the fabric woven by the mound-builders.

EASTBAY WILL WELCOME NAVY FLYERS TODAY

The Eastbay's reception to Commander Rodgers and his companions will start this morning at 10:55 when the fliers arrive at Shattuck and Ward streets, Berkeley.

Oakland's welcome will be a luncheon to be held at 12:15 in the municipal auditorium.

E. C. Lyon, president of the Chamber of Commerce, will preside and J. R. Knowland, general chairman of the luncheon, will act as toastmaster. Mayor John L. Davie has been named honorary chairman.

On their arrival in Berkeley tomorrow morning the fliers will be met by a committee of civic and university officials headed by Mayor Frank D. Stringham. Following an unofficial welcome the aviators are to be taken to the Greek theater, where Berkeley's official welcome in the

(Continued on Page 8)

FIRE THREATENS NAVY STATION

The Goat Island signal tower, radio station, several barracks and a number of unoccupied buildings were endangered yesterday afternoon, when a fire of undetermined origin started in the underbrush near the lighthouse and swept ten acres of hillside before it could be stopped after two hours of fighting.

The blaze, believed to have been ignited by a cigarette or match, was fought by 200 sailors and fire boats from San Francisco. Captain Reginald R. Belknap, commanding the station declared that the whole island might have been swept had not the wind veered from east to north before the flames reached the top of the hill.

Unprecedented Record Made In Y.M.C.A. Fund Campaign

A total of $5,044 was reported raised in contributions at the third report dinner at the Y. M. C. A. last evening in the local association's financial campaign. Gaining speed and smoothness with the passing of each day the organization of men who are giving their time on teams are determined to make tomorrow the best day ever.

The campaign organization which is putting over the campaign in such fine shape is headed by Dr. W. W. Gibersen as General Chairman. Members of the executive committee are, P. M. Sanford, chairman; E. M. Downer, W. T. Helms, H. A. Johnston, W. D. Mason, C. S. Renwick and Larkin Younce. Team captains and workers are: C. E. Parker, Fred Caudle, R. G. Armstead, Emmett Smythe, L. R. Geyer, B. A. Bussow, Dave Dillabaugh, E. George Harlow, H. O. Watson, J. C. McDowell Phil Harlow, Sam Hurner, J. E. Hill, Dr. Hall Vestal L. G. Eby, Chas. St. John, Chas Martin, L. E. Kinyon, J. H. Plate, Dan Cox, Chas. S. Renwick, W. S. Ballenger, Fred LaMoine, A. P. Hill, Tsar Calfee, John L. Rihn, Emil Esola, R. E. Slattery, W. S. Poage, P. M. Sanford, Howard Flint, A. H. Poage, W. W. Scott, E. L. Scofield, Aubrey Wilson, J. C. Hitchcock, Rev. C. G. Lindeman, C. E. Donnelly, A. C. Burdick, Rev. F. A. Woten, Rev. Earl W. Haney, Rev. M. H. Greenlee C. C. Olney, Joseph Vargas, Carroll Pitchford, Maurice Church R. W. Chambers, R. G. Cunningham, Harry Muhrlin; Mesdames C. F. DeShields, May Easterwood, Fred Laird, J. C. McDowell, Edw. Pearson, A. O. Bennett, Chas. St. John, and Helen Kingsbury.

FIVE ARE KILLED

ROME, Sept. 24.—A crowd of 200 people in a mad rush from a meeting, conducted by two faith cure healers at Cosenza caused the floor of the hall to collapse, killing five and injuring seventy.

Senators Win Pennant Race

WASHINGTON, Sept. 24.—The American League pennant was won for the second consecutive time today by the Washington Senators. The club took both ends of a double-header from Cleveland, 4 to 3 and 6 to 2, while Philadelphia was losing to St. Louis.

It is now a mathematical impossibility for Mack's men to overtake the Senators in the race.

The champs won the first game in the tenth with Reuther and Simth as opposing twirlers, while Goslin hit for the circuit. Alex Ferguson, a Yank cast off got credit for winning the nightcap, the game which gave the Senators the pennant.

Fisk Again Named As Adjutant of American Legion

Department Commander, Allen B. Bixby of the American Legion, Pasadena, has announced the reappointment of James K. Fisk of Berkeley as State Adjutant of the organization

Fisk has already served as state adjutant under two previous state commanders of the California Legionaires. He was a pilot in the air service during the Word War and at present holds a commission as captain in the reserve corps of the United States Air Service.

MANILA PUBLISHER IS VISITING HERE

Hiram Merriman, publisher of a weekly newspaper in Manila, Philippine Islands, is now in the United States to secure high lights of modern journalism. While in the bay region Merriman is staying at the George Loher, Jr., home at 701 Ripley avenue. He will go to Denver shortly. In all he will be in this country about three months.

?

No. 4

Why All The Secrecy About The Privileges And Activities Of The Richmond Terminal Corporation

WILL REJECT PROPOSAL ON FRENCH DEBT

UNIVERSAL SERVICE

WASHINGTON, Sept. 24.— The American debt commission has determined to reject as "preposterous" the proposal submitted by Finance Minister Caillaux today for the settlement of the $4,211,000,000 debt owed by the French government.

M. Caillaux's proposal, presented in the form of a memorandum at the joint meeting of the two commissions, contemplated payments averaging about $70,000,000 annually over a period of sixty-two years.

Payments would begin at the rate of from $20,000,000 to $30,000,000 annually and would increase gradually until the "full rate" payment would reach approximately $80,000,000 a year.

"CAPACITY TO PAY"

The finance minister based his argument entirely upon his estimate of France's capacity to pay.

He made no attempt to distribute the payments as to principal and interest beileveing that such details could be worked out later.

As France already is paying $20,000,000 annually as interest at 5 per cent on $407,000,000 owed by the purchase of American surplus war stocks, the Caillaux proposals involve no immediate increase in the financial burden borne by his government.

Gerald Mann, brother of Mrs. Katherine Powers, arrived in San Francisco yesterday aboard the U. S. S. Idaho, which brought the California-Hawaiian flyers back to the Pacific Coast.

Resignation Is Effective On Nov. 15

Chamber Will Continue to Carry On Program of Work Mapped Out

OFFICES TO BE CONTINUED

Committee Of Directors Will Act Until Successor Is Appointed

The Board of directors of the Richmond Chamber of Commerce yesterday accepted the resignation of Guy W. Wolf as secretary-manager of the organization to take effect on November 15. Failure of the Chamber of Commerce as a whole to live up to the agreement entered into with Wolf on March 1, 1924 is given as the reason for the resignation by Wolf.

H. A. Johnston president of the Chamber stated yesterday that the Chambers of Commerce would continue to actively push the program which it has been carrying out for the last year and a half. This is to be done through a committee of the board of directors meeting each day until such time as a successor to Wolf is named.

No changes are to be made in the

(Continued on Page Five)

Builders Preparing For Gala Occasion

One of the liviest entertainments ever held by the Richmond builders exchange is expected to take place tonight at the exchange hall when the organization stages its monthly social night. Over 100 members are to be on hand.

The Alameda county exchange will send a vaudeville troup of 25 actors and they will perform under the direction of L. B. Kirby.

The lumber and mill men, hardwood floor contractors, glass dealers, store front manufacturers and architects will be in charge of the banquet. Roy Eakle and H. H. Caplon head the various committees.

FINAL RITES FOR MRS. MONTERIO

Last rites will be conducted this morning at 10 o'clock from St. Paul's church in San Pablo for Mrs. Mary Monterio, 75 year old resident of San Pablo for many years. St. Mary's cemetery, Oakland, will be the place of interment.

Mrs. Monterio, who passed away Wednesday at Martinez leaves a daughter, Mrs. T. A. Sears of Piedmont. Arrangements for the funeral are in charge of Bert Curry.

Dogs are Being Gathered Up In Preparation for Merchant's Picnic

Diary of a
PROSPECTIVE PICKNICKER

Loud wailings of the pooch did bring us back from slumberland with a start this morning. Peering through the window we saw our pride and joy going up the street with E. R. Forwick close on his heels. E. R. was frantically waving a net such as one often sees Happy Hooligan use in his quest of butterflies. Thereupon we did call the poundmaster who elucidated to the extent that E. R. is out catching his own for the picnic.

You see he has the job of supplying the refreshments for the Merchant's Picnic at Alvarado Park on Sunday and hot dogs head the bill of fare. The poundmaster has refused to supply the delectables because no definite information could be given as to how many would be needed?

Gnashing of teeth and the scuffing of feet punctuated by loud outbursts of "Why did I take that job? Why? Oh, why? Oh, why?" attracted us to the avenue.

This pathetic little ditty came from none other than our friend Clean-up Mayers. He's been out exchanging picnic tickets for the long green and he's short three tickets. The entire picnic committee is going to hold on old fashioned wake tonight and try to find them. Mayers says he knows the Scotchman that's got them and if they are returned at once no questions will be asked.

Then to interview our friend Dan

(Continued on Page 5)

All The Latest Editorial Features and Daily Fashion Hints

Record-Herald Editorial Page

Women's Specials Including Daily Menue; Up-To-Date Recipes

RICHMOND RECORD HERALD

A Consolidation of the Record-Herald and Richmond News

Published Every Morning Except Mondays and the Days Following Holidays by the

Record-Herald Printing and Publishing Company

Telephone Richmond 70 and 71. 2201 Macdonald Avenue

G. E. MILNES ..... President and Manager
GROVER E. MILNES ..... Business Manager

Entered at the Postoffice at Richmond, California, as Second Class Matter.

SUBSCRIPTION RATES

One month by carrier 50c
One year $6.00

Official Paper Of The City Of Richmond, California

ADVERTISING AIDS BOTH

Duck eggs are as edible as the egg of the chicken and are much larger but there is no market for duck eggs. The explanation for this as given by the advertising man is that every time a chicken lays an egg she cackles all over the barnyard, proclaiming her product to the world, but the duck lays her egg in seclusion and makes no noise about it.

Business is like the egg. Some merchants advertise their goods and sell them. Other merchants do no advertising and, consequently, little business. The wise merchant, when he receives a shipment of goods which he knows the public wants does not whisper the event down a bottomless well. He come boldly forth in the newspaper pages and heralds his wares. When the general store filled every mercantile need in the embryo communities there may not have been much need for advertising. Only the bare necessities were obtainable and the consumer had only the general store at which to obtain them. All that has been changed. There has been specialization in business just as there has been in labor, the professions and industry and specialization has brought competition and expansion.

The inevitable outcome of the evolution, or revolution, of business has been the realization by both merchant and customer that advertising is as necessary to modern business as service. In fact the consistent advertising of its goods in the newspaper is a part of the service of every modern store which aims to serve the public.

THE FOOL'S FIRE

Every morning in this country forest fires burn up the equivalent of a bushel basket full of $10 bills.

When the last bill is in ashes our daily waste of $100,000 is accomplished and we square away for the day's work to replace with thought and sweat what folly has destroyed.

Last year the perfect fools among us started some 24,000 forest fires.

The loss was $38,000,000—$18,000,000 above the nine-year average reported by the forest service.

All told, 92,000 forest fires were counted in the twelve months and a full third were due to carelessness or were of incendiary origin.

Now is the time to use and not to destroy the irreplaceable forests.

No land has been better provided by nature.

Only fools will by neglect and stupidity burn up our national birthright.—*Colliers.*

RUMANIA TO REFUND

The state department has been notified by the Rumanian government that it will send a debt commission to the United States some time in October.

While it is not known at the present time who the delegates will be, it is more than likely that some of the Rumanian representatives, members of the inter-parliamentary conference at Washington, will be given power to negotiate a debt funding agreement because several of the delegates are looked upon as being among the foremost of Rumania's financial experts.

FARM FINANCING

It is expected that the plans formulated by the delegates from fifty-six joint stock land banks will result in the increasing by several hundreds of millions of dollars the amount of money available for farm requirements, and it is more than probable that the interest rates will be lowered to a point somewhere between a quarter and one cent under the levels prvailing at the present time.

SCHOOL DAYS

Copyright, 1925, by The McClure Newspaper Syndicate

By DWIG

DRESS

By MARY MARSHALL

Copyright 1925 by The McClure Newspaper Syndicate

Velvet Hats With Supple Crowns Are Wisely Chosen for Autumn Wear.

MILLINERS tried to do all sorts of thing with enormously high crowns. They made hats with peaked crowns and pointed crowns and they arranged flowers and ribbons, bows feathers right on the topmost pinnacle of our hats. But save to a few women who always hasten to wear the latest fashions regardless of becomingness, these crown diversifications did not make much appeal. So the milliners went back to a crown shape much the same as that which has been favored for several years—a shape that very nearly follows the lines of the head.

So it happens that the crowns of hats this autumn show little or no change. It is the arrangement of brim that gives novelty. However, the round crown is regarded as sightly passee. Reboux, it is said, actually refuses to make round-crowned hats, save for a very influential customer who is equally stubborn. However, the squared crowns of Reboux are only slightly square and are as supple as can be. They are quite different from the hard square crowns that milliners urged twelve months ago.

You cannot go wrong in selecting a velvet shape of small or moderate size for your every-day hat. Large hats do not seem to survive the frosts in Paris. These wide-brimmed hats are gone but not forgotten—gone for the cold weather to a great extent—but ready to be revived with the return of warmer weather next spring. Velvet in combination with other materials is well thought of. If wide brims are worn at all in Paris they are usually wide only at the front and side—turning up abrutly in the back or dwindling to nothing.

The sketch shows a hat of conservative shape, in deep wine-red velvet. It turns up in the front and is trimmed with a feather ornament at the side of the crown.

A new hat of conservative shape is this model of wine velvet with narrow brim which turns in front. It is trimmed with a shaded feather ornament at one side of the crown.

TOMORROW'S MENU
For Saturday

BREAKFAST
Baked Apples
Cereal and Cream
Baked Creamed Fish
Toast Coffee or Milk

LUNCHEON OR SUPPER
Spanish Omelet Fruit Jelly
Spiced Oat Cakes, Hot Chocolate

DINNER
Lamb Stew Carrots
Boiled Potatoes Creamed Cabbage
Plain Lettuce Salad
Ice Cream Cake

Baked Cream Fish: Remove skin and bones from cold, boiled fish. Pick it into flakes, sprinkle with salt and pepper, and arrange on a china platter. Moisten with white sauce. Cover with crumbs and butter and put into the oven just to brown.

Spiced Oat Cakes: 3-4 pound of flour three-quarter teaspoonful bicarbonate soda, half teaspoonful salt, 4 tablespoons butter, 4 tablespoons of lard, one cup of granulated sugar, six ounces rolled oats, four ounces seedless raisins, one teaspoonful of powdered cloves, ground cinnamon and mixed spice (mixed together) one ounce almonds, one egg, three tablespoons milk.

Mix the lard and butter together and beat them to a cream. Add the sugar and beat again. Beat the egg with the milk, and stir them in, add the rolled oats, seedless raisins, and the almonds blanched and finely shredded.

Mix the spices, soda and salt together, and beat them into the other ingredients with the flour. Mix well. Then drop spoonfuls on buttered tins and bake in a moderate oven for a quarter of an hour.

Creamed Cabbage: Slice as for cold slaw, and cook thirty minutes in boiling salted water. Drain, and put into a saucepan with one cupful of rich cream, one tablespoonful of butter, one teaspoon of sugar, a little salt and pepper. Let simmer three minutes and serve. Or, put the cabbage in salted boiling water, cover closely and cook fifteen minutes

WISE AND OTHERWISE
By MARY MARSHALL

GOOD APPLES

Frittered Apples

PEEL, core and slice one and one-half pounds of good cooking apples; place them in a medium-sized pie dish, then make a batter as follows:

Mix four ounces of flour with one teaspoon of baking powder and two ounces of white sugar; warm one ounce of butter and beat into it one egg and two tablespoons of milk; gradually stir this mixture into the flour, then continue to beat until the batter is perfectly smooth. Pour it over the apples, and bake in a moderate oven for half an hour.

Apple and Batter Pudding

Peel, core and slice four or five apples, and leave them while you rub four ounces of dripping into one-half pound of flour and a teaspoonful of baking powder; add to this five ounces of sugar, and beat to a stiff batter with a little milk.

Mix the sliced apple with the batter, and pour the batter into a hot greased baking dish; put back quickly into the oven, leave the gas moderately high for a quarter of an hour, then turn low, and leave for another forty minutes, when the pudding should be done.

Apples and Rice

Wash six ounces of rice then put it into boiling water with a little salt, and boil fast for fifteen minutes. Strain off the water and cover the rice well with milk; stand it on a very low heat to cook gently until all the milk is absorbed; be very careful it does not burn.

Pare five or six medium-sized cooking apples, and remove the cores—but leave the apples whole. Put a little raspberry jam into the center of each.

Place these in a large pudding dish, and when the rice is well swollen, and has absorbed all the milk, sweeten it to taste, add a little vanilla and cream, and with it fill up all the spaces between the apples.

Level the top smoothly, then brush over with the yolk of an egg. Bake for about forty minutes in a brisk oven.

Where It Started

BANKING IN THE UNITED STATES

The banking system in the United States was inaugurated on March 1, 1790, when the Bank of Pennsylvania, the first in this country, received its charter from the Government.

Pour off the water, add rich hot milk, and when tender, add butter and one teaspoon of flour mixed with milk. Season, and when it boils, serve.

Want ads in the Record-Herald bring results.

Advertisements are business messages—read them!

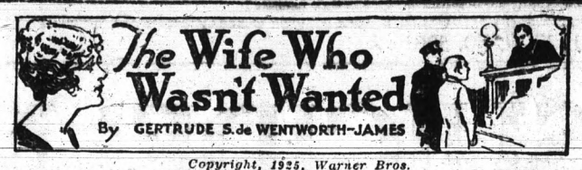

Copyright, 1925, Warner Bros.

"The Wife Who Wasn't Wanted" with Irene Rich, is a picturization of this story by Warner Bros. Pictures, Inc.

SYNOPSIS

The unscrupulous Jerome Wallace is a candidate for District Attorney against John Mannering, who is standing for re-election. As a young man he was a suitor of Eileen, now Mrs. Mannering. Today he is looking fondly at a girl's photograph, lovingly inscribed by Eileen. His reveries are interrupted by a telephone call from "Slick" Jennings, a notorious ward heeler, who is assisting him in his campaign. Wallace is a handsome man and believes himself a winner with women.

CHAPTER III—Continued

Politically speaking, Mr. Jennings was a man of parts. He was reckoned in such matters a skillful hand capable of producing results, rather remarkable results, too. It was Mr. Jennings' practice to get out the vote—for his candidate. He got it out, careless of where it came from. For voting purposes, Mr. Jennings had liberal ideas. He held a transient guest to be quite as good as a permanent boarder and a residence in a vacant lot equal to that which could be obtained by dwelling in a mansion. Furthermore, Mr. Jennings was not one to shed tears over the disappearance of a ballot box so long as it came from a precinct favorable to his opponent. In a word, Slick Jennings was a man of action, a sort of modern freebooter, feared by his enemies and beloved by his folowers, a heterogeneous group of sports and near sports, who added zest, a very piquant sauce, it may be added, to the exercise of the

"Listen, Mr. Wallace, you got me wrong."

rights of suffrage by their fellow citizens.

But as Slick waited at the telephone for Wallace to respond, he was troubled and unduly moved. When emotion was combined with his flesh — Slick was fat — he perspired excessively. So now he sat there with his hat on the back of his head, and chewed viciously on a cigar, while drops of moisture arose in great beads upon his florid countenance.

"Hello, — hello," shouted Slick, seemingly crunching a half inch off the butt of his cigar and swallowing the debris. "What the h—ll?"

A novel summons, this latter, and having a fire and vim much to be preferred to the "Are you there?" of our English cousins.

It was effective, too, for over the line came the calm voice of Wallace, and it might have been an echo.

"Well?"

"Have you seen the Star—the Star paper?" Once Slick had been a newsboy and there were memories of this former occupation in his conversation.

"No, not yet. Is there something of interest to us, in it?" Even Wallace's studied calm could be shaken at times.

"I'll say there's a plenty, an eyeful, or I'll chew my tie." If gaudy colors are derived from poisonous dies, this was a perilous pledge.

"Well," said Wallace curtly, passing over the fact of Slick's tie in a most calloused manner. "What did the Star have to say?"

Slick rolled his cigar from one side of his mouth, to the other, with astounding dexterity and swallowed hard. For an instant, it looked as if the whole cigar was going, but it came back, safe and sound.

"The Star paper," he said, and it was as if he sparred for time, "had a piece in it about the election."

"There is nothing unusual in that, it ordinarily contains some election news."

"Well—it said—it said," worried Slick as if that which he was about to impart would be melancholy tidings for his hearer, "it said that a poll of ten precincts showed a big leaning towards Mannering."

But Wallace took the news easily.

"Oh, that doesn't amount to anything, Slick, it's just plain propaganda, the Star has been supporting Mannering from the very first."

"Sure," agreed Slick, but the drops of perspiration which fell upon the desk showed that he was by no means reassured. "But I got a frien',—a frien', that's got a intimate frien' in the Star office. An' he says the stuff's straight—they got the dope."

"Ah." Then after a moment's silence, "did you happen to get a line on the precincts they polled, too?"

"Don't a flivver drink gas?" proclaimed Slick with a pride which displayed itself through his troubles. "They're all on your side of the town in the high hat district."

"Ah," said Wallace, once more, "that will make it interesting for you, Slick, open up a larger territory for your amusement, give you a chance to show your metal, eh?"

So moved was Slick by this remark, that he raised his eyes to one of the many posters bearing Wallace's picture upon the wall and there was something almost supplicating in the look.

"Listen, Mr. Wallace, you got me wrong. I don't never let my boys use metal. I frisk 'em myself before they go out. I don't stand for no rough stuff, just fists, maybe a club or two if somebody gets mean. An' listen, Mr. Wallace, I got a frien', a frien' that's got a frien' down at the Court House, an' this guy tips me the office, Mannering's strong with the bulls. They pick him for a winner, and he plans to pack a million of them around every polling place in town. They're bound to me unfrien'ly, Mr. Wallace, an' I won't have no elbow room. It's intimidatin', Mr. Wallace, that's just what it is. You can't work without plenty of elbow room."

Slick hesitated an instant and then went on in the full measure of his woes.

"These women voters, Mr. Wallace, they keep snoopin' aroun' an' don't give you no elbow room, neither. They keep lookin' up addresses and makin' a holler about this one, an' that one, till you can't get nothin' done. It looks like a clean freeze-out for us, Mr. Wallace."

Then, over the wire came the response in Wallace's bland tones.

"Why bother me, Slick,—aren't you being paid to worry?"

"I'll be d—d," said Slick as he hung up the telephone and then he turned with a melancholy air. It was the air of an artist who finds his work scorned. He might have been an artist whose picture was refused, a literary man whose manuscript was rejected. Chewing away at his cigar, he sat there with a mournful visage, longing doubless for the good old days, longing for the gas-house.

But, though Wallace's voice was bland, he did not turn immediately from the telephone, but sat there, thinking, thinking. Something must be done to stem the tide which appeared to have set against him, but what?

CHAPTER IV

A gay place, a very gay place indeed was the Westmore Country Club. Too gay by far, said certain of the old golf hounds who liked to seek out a congenial crony, find easy chairs and, in the enjoyment of cooling drinks, live over again the blood stirring delight of that birdie on the fifth or to submit appropriate alibi for the slice which landed them in the rough on the seventh.

To such keen disciples of St. Andrew's, the younger set's continued round of dinners and dances was an offense but little better than a stench in their nostrils, the Club's reputation as a social center, a snare and a delusion, and the whole thing displaying a tendency towards higher scores and a neglect of the graver things of life both inexcusable and reprehensive.

(To be continued)

There are over two million more automobiles than telephones in daily use in the United States. There are 17,740,236 cars in operation, while the number of telephones is 15,369,454. This means that there are 100 motor cars for every 86 telephones.

News of Society · Clubs

PERSONALS

Roy Eakle has started erection of a new home on McLaughlin avenue in Mira Vista. The work is being done by Carl Overaa.

* * *

Mrs. Harold Van Valer and daughter, Bernis, of San Mateo, arrived here yesterday for a short visit with relatives on Ninth street.

* * *

Mrs. Harry C. Donnelly and daughter, Jean, are visiting in Vallejo as guests of the former's mother, Mrs. Sarah Connick.

* * *

Mrs. J. M. Martin has moved here from Rhode Island and is making her home at 129 Fourth street.

* * *

Mrs. B. F. Miner and Mrs. A. R. Gracie, of 317 South Sixth street, plan to spend several days visiting Mrs. Miner's son, Homer, at Point Reyes station. Homer Miner is a roundhouse foreman at the Northwestern Pacific shops there.

Miss Jean McKinnon has resumed her studies at Richmond Union High school after an extended trip East.

PYTHIAN SISTERS PREPARE FOR ANNUAL BAZAAR

Making further plans for their bazaar and food sale to be held early in December, members of Contra Costa temple, Pythian Sisters Sewing club, met at an all-day session yesterday afternoon at the home of Mrs. Nellie Hutson on Soito avenue.

The greater part of the day was spent in sewing and fancy work. Luncheon was served by Mrs. Hutson.

Present at the meeting were Mesdames Frances Michel, Effie Reynolds, Lulu Mortensen, Mae Mortensen, Evelyn Miller, Juanita De Barrows, Barbara Opman, Maude Grice, Anna Lautenschlager, Bessie Foudy and J. Frankie, Miss Marie Lee Reynolds, C. E. Hutson and Mrs. Nellie Hutson.

ONETAH TRIBE GREETS GREAT POCAHONTAS

When the Great Pocahontas visited Crockett lodge last evening a large delegation of members of Onetah Tribe, Degree of Pocahontas were on hand to greet her.

The local council held its regular business meeting at 7:30 o'clock. Mrs. Adeline Laughlin, pocahontas, presided. The session was closed after the necessary business had been transacted so that the members might be at the Sugar City early.

The Great Pocahontas was paying her official visit to the Crockett lodge. A banquet and entertainment were greatly enjoyed after the session in the lodge room.

MRS. PLATE HOSTESS TO MISSIONARY SOCIETY

Mrs. J. H. Plate was hostess to the members of the Macdonald Missionary society of the First Presbyterian church in her home 534 Twelfth street yesterday afternoon. The hostess was assisted in making the afternoon a pleasant one by Mrs. L. Mortensen.

Mrs. O. O. Engeling led the devotional that opened the session. "The Youth Movement," was the home topic and was discussed by Mrs. Louis Egler of Berkeley who has been connected with this work, and is thoroughly familiar with her topic. The foreign topic was "The Outlook for the Year" was taken up by Mrs. Casterlin.

CLUB MENDELSSOHN PLANS CARD PARTY

Final plans are being laid for the annual scholarship card party to be given by Club Mendelssohn on next Tuesday afternoon, September 29, in Memorial hall. The club is not sending out invitations for this year's card party, but all friends have been invited to attend and participate in the bridge and whist play.

Funds received from the affair are to be used for music and literature scholarships for talented young people of the city. Reservations for the card party can be made with Mrs. J. C. Eaton, Richmond 1386-J, or Mrs. H. E. Hammond, Richmond 1379-J.

Hostesses will be Mrs. T. T. Cramer, Mrs. J. O. Ford, Mrs. Raymond H. Clark, Mrs. H. E. Hammond, Mrs. Joseph C. Eaton, Mrs. J. P. Smith, Mrs. J. F. Moyle, Miss Blossom Griffin, Miss Margaret Carey and Miss Bernice Mills.

PARLIAMENTARIANS ELECT OFFICERS FOR NEXT YEAR

Officers for the ensuing term were elected by the Parliamentarians, a club composed of students of the 12-1 literature class at the high school, at a recent meeting.

The new officers are as follows: Madge Baker, president; Ruth Rector, vice-president; Armada Zundel, secretary; Rita Maschio, treasurer; Miss Weatherby, referee; Dorothy McGuffen, time-keeper; Mary Mann, sergeant-at-arms; William Richmond, publicity man.

The purpose of the club is to study and put into practice parliamentary law.

TRINITY GUILD PLANNING BAZAAR

Members of Trinity Episcopal guild are completing plans for their bazaar to be held on Saturday, November 7. Mrs. W. A. Janke as general chairman will be assisted by the following committees:

Mrs. L. D. Davis and Mrs. C. A. Toy, fancy work; Mrs. Fred Spiersch, Mrs. Mary Wilson and Mrs. W. T. Reid, aprons; Mrs. W. T. Reid, quilts; Mrs. T. T. Cramer, and the junior guild, candy; Mrs. P. C. Campbell and Mrs. E. G. Griffin, food booth.

W. T. HELMS TO ADDRESS STEGE SCHOOL MEET

Parents of pupils at Stege school will hold a meeting next Monday afternoon at 1:30 o'clock in the school auditorium. Walter T. Helms, city superintendent of schools, will address the gathering.

FORMER MRS. GOELET IS NOW DUCHESS BY HER THIRD MARRIAGE IN PARIS

Mrs. Fernanda Goelet, who divorced Robert Goelet in New York last year, was married for the third time in Paris recently, becoming the Duchess of Villarosa. In 1916 she divorced Nicholas Riaabouchinsky, purchasing agent for the Russian government, to whom she was married in 1914. The duchess, a noted beauty, is the daughter of Prof. Rocchi, of the University of Perugia, Italy. She is 30 years old.

Scotch Program Is Carried Out By Music Club

A program of Scotch music was carried out at the meeting of the Club Mendolssohn at the home of Mrs. D. A. Newcomb, 636 Twenty-second street, yesterday afternoon. The program was a continuation of one of the same character at the last session of the club.

The history of Scotch music was given by Mrs. Tsar Calfee, who handled the subject in a most interesting manner. Mrs. James Stewart sang "Hame Is' Mine" by McKenzie-Murdock and "Lassie O'Mine" by Wall. She was accompanied by Miss Bernice Mills at the piano.

"Robin Adair" by Keppey and "Loc Lomond" were beautifully rendered by Miss Jessie Lambrecht with Mrs. J. O. Ford at the piano.

The singing of "Annie Laurie" and "Coming Tru' the Rye" by the entire assemblage closed the program. Mrs. James Stewart led the singing and Mrs. Ford played.

At the business meeting, over which President Mrs. E. T. Parker presided, Mrs. T. T. Cramer, chairman of the card party committee, gave a complete and promising report of the affair to be held on Tuesday afternoon, September 29, at Memorial Hall. The meeting was adjourned with the serving of refreshments by the hostess.

The next meeting of the club will be at the home of Mrs. I. D. Owens, 118 Nicholl avenue, on October 8. At this time Dr. H. J. Williams of Oakland wil address the members on Welsh literature. The program of the day will be devoted to the life and literature of Wales.

Foresters Endorse High School Bonds

Contra Costa court, Independent Order of Foresters, of El Cerrito, went on record last night as being one hundred per cent in favor of the bond issue to erect a new high school building in Richmond.

Joseph L. Reed of the speakers bureau addressed the meeting on the proposed bond issue, pointing out the advantages to be gained by a new school. After questioning the speaker so that the proposition might be thoroughly understood from every angle, the vote that showed the organization to be unanimously in favor of the bonds was taken.

Chief Ranger Mrs. J. Breneman, was in charge of the session.

"SAMOA" DISCUSSED BEFORE ORIENT CLUB

"Samoa" was the topic of an interesting talk made by Mrs. Samuel B. Ripley, before members of the Orient club yesterday afternoon at Stephen's Union, on the University of California campus. Mrs. Ripley's talk dealt with her campaign to create an interest in the peoples of that land, which will insure for them a civil government similar to that enjoyed by the residents of the Hawaiian Islands.

Mrs. Ripley will address the Oakland Civic Center club in the Y. M. C. A. building on October 9, and will speak before the Oakland Business and Professional Women's club on October 29.

Benefit Show of San Pablo Church Is Great Success

A packed house greeted the performers in the benefit show at the San Pablo Baptist church last night. The affair was given for the benefit of the church and a substantial sum was realized.

Mrs. Edwin Dearborn, who was in charge of the program, was assisted by talented members of the church. Two players were presented and a chorus of girls sang popular songs. The Ladies Aid society sold coffee and "hot dog" sandwiches. Young people of the church sold home candies and popcorn.

The participants, musicians and chorus girls follow:

Muisicians—Mrs. Lyle McCausland piano; Lyle McCausland, violin; Geo Seyferth, saxaphone; George Coleclough, trombone; Arnold Colclough saxaphone; Norman Goldsworthy, cornet.

Chorus—Misses Selma Minson, Clara Minson, Ivy McCausland, Jewel Jacquith, Zieta Dearborn, Violet Ravell, Frances Whisler, Margaret Whittier, Lilie Cervenka, Frances Seyferth, Cora English, and Mrs. Elizabeth Dunlap. Mrs. Lida Dearborn director. Following is the program of the evening:

PART 1—CHORUS OF GIRLS

1 (a) "Katherina"—
Mrs. Dunlap, Lillie Cervenka and Jewel Jaqueth.
(b) "Seventeen"—
Ivy McCausland, and Margaret Whittier.
(c) "Collegiate"—
Violet Howell, Frances Whistler.
(d) "Yearning"—Whole chorus.
2 Reading—Thomas Wallbank.
3 Vocal Selection—Lieri Tarners.

PLAY

4 Play—
"Ashes of Roses", (from "The Beau of Bath"—by Constance D'McKay) (By permission.)

Cast of Characters: "Kitty Cline" Mrs. Edwin Dearborn; "Horace Walpole" Floyd McCausland; "Phyllis," Clara Minson; "Roxanne" (maid to Mistress Cline). Frances Whistler; "call boy, Floyd Whittier. Place, London.

Scene: Theater dressing room of Kitty Cline.

Song—
"Ashes of Roses" ..... Fischer
Mrs. Edwin Dearborn.
Offering
Intermission.

PART II.—CHORUS CIRLS

5 (a) "If You Knew Susie"—
Misses Clara and Selma Minson.
(b) "Ah Ha!"—Chorus.
(c) "Yes, Sir Shea's My Baby"—
Misses Clara and Selma Minson.
(d) "Oh How I Miss You Tonight"
Miss Zita Dearborn, Mrs. Dunlap.
(6) Recitation—
Miss Mary Virginia Scragg.
7 Song—
Wallbank Quartette.
8 Selection, Piano and Violin—
Mr. and Mrs. Lyle McCausland.
9 Play—
Adapted from Thos. Hood's "Plea of the Midsummer Fairies" by Maud Morrison Frank.

Characters—"Titiania, fairy queen," Mrs. Edwin Dearborn; "Punch and Elf" Slement Cervenka; "A Flower Fairy," Mrs. Elizabeth Dunlap; "A Forester Fairy" Georgie Cervenka; "A Meadow Fairy" Miss Selma Minson; Other Fairies, Misses Violet Howell, Margaret Whittier, Clara Minsen, Ivy McCausland, Zeta Dearborn, Frankie Seyferth, Cora English; Trumpeters: Misses Lillie Cervenka, Jewel Jaquith time, Clarence Dunlay; Shapespeare, George McCausland. Scene—A Woodland.

Finale—Song by Fairies: "To Woodland Away," Tyrolese Melody.

Mrs. Mary Edwards and Mrs. Louise Rogers, mother and sister of Mrs. Charles Brombacher of Mira Vista, are now visiting friends at Santa Rosa.

STATE MANAGERS TO INSTALL OFFICERS

Officers to guide the destinies of the organization during the ensuing term will be installed by the Richmond Homestead, Brotherhood of Yeomen on October 8, accordng to arrangements completed at the meeting conducted in Richmond hall last night.

State Manager Elliott will be in Richmond on the evening of the installation to act as installing officer. Elliott is a resident of Mantica. A banquet will be served and entertainment fitting for the occasion will be provided. Mrs. Mamie Dausy was named chairman of the entertainment and banquet committee at last night's session, over which Foreman Mrs. E. E. Brown, presided.

WOODCRAFT MOTHERS TO FETE DAUGHTERS

The mothers will entertain the daughters at a social evening of the Richmond Neighbors of Woodcraft on the evening of October 8, it was announced at the meeting of the circle in Woodmen's hall last night. All mothers of the organization will form the committee on arrangements.

The regular business meeting last night was presided over by Guardian Neighbor Elizabeth Reeb and was followed by refreshments. The committee in charge of this end of the evening's activities was composed of Mrs. Elizabeth Valler, Lillian Vickers, Rose Black and Amelia Bowles.

LEDEBURS ENTERTAIN PRAETORIANS CLUB

Mr. and Mrs. A. Ledebur, entertained the Praetorians at a meeting on Wednesday evening at their home, 320 First street. Card games occupied the greater part of the evening, and refreshments were served.

Those present included the following:

Mr. and Mrs. G. McGee, of Oakland; Mrs. Rose Richards and Miss Schultz of Berkeley; Mr. and Mrs. Joseph Cook, Mrs. Lella Osborne, Mr. and Mrs. Moyste, Mr. and Mrs. Frank Stratton, Mrs. F. Baker and Mrs. J. W. Rose.

MANY EXPECTED AT INSTITUTE DANCE

Over 400 guests are expected to attend the dancing party to be staged under the auspices of the Young Ladies' Institute and the Young Men's Institute this evening in Memorial hall. Dancing will start at 8 o'clock.

FAIRMONT ENTERTAINMENT INDEFINITELY POSTPONED

Due to a misunderstanding with the hall committee, the entertainment scheduled for tonight in Huber hall, El Cerrito, has been indefinitely postponed, it was announced yesterday by Mrs. D. E. Ralph, chairman. The affair is to be given for the benefit of the Fairmont Parent-Teacher association.

Caswell's NATIONAL CREST Coffee

The finest coffee obtainable--

1,800,000 cups were served at the PANAMA-PACIFIC International EXPOSITION

PHONE RICHMOND 110

YOU CAN SAVE MONEY HERE ON SHOE REPAIRING

Men's Soles and Heels $1.50
Women's Soles and Heels $1.20
Men's Rubber Heels 50c
Women's Rubber Heels 35c

FIRST CLASS SHOE SHINE—BEST IN RICHMOND
—Quick Service—

Richmond Shoe Repair
712 Macdonald Avenue

Thrifty Housewives Bargain Days

BARGAINS! THAT'S ALL— Just Bargains

Japanese Rag Rugs
25x50 Inches
A much finer and heavier rug than you probably think possible at this price. Come in and see for yourself 79c

Tapestry Brussels Rugs
27x54 Inches
Every home needs a few small ruge of this type. Inexpensive but give good service $1.19

New Apron Dresses
You'll be proud to be seen wearing one 89c

Saturday Special
For the Working Man, Fine Chambray Shirt 69c

The Fair
C. C. OLNEY
731 Macdonald Avenue. Phone Rich. 811.

CHAMBERLAINS COLIC AND DIARRHŒA REMEDY
FOR THE RELIEF OF Pain in the Stomach and Bowels, Intestinal Cramp
COLIC, DIARRHŒA
- SOLD EVERYWHERE -

Aids to Beauty!

Did you ever stop to consider wherein lies the charm of the cultured and fastidious woman?

It is simply that she neglects no slightest detail of her appearance!

Her face—her hands and arms—her hair—are all given proper attention. Even the elusive scent she uses is a result of careful choice.

Her skin is smooth and delicately tinted—every hair in place, whether her coiffure be straight or marcelled—her nails glistening and pink.

You, too, can attain such dainty perfection! Simply make it a habit to drop in once a week at

Parisian Beauty Parlor
Phone Rich. 323 1107 Macdonald Ave.

LEGAL NOTICES

NOTICE OF SALE OF REAL ESTACE AT PRIVATE SALE

IN THE SUPERIOR COURT OF THE STATE OF CALIFORNIA, IN AND FOR THE COUNTY OF SAN JOAQUIN.

In the Matter of the Guardianship of the Persons and Estates of Loretto L. Vallem, Marion J. Vallem, Gertrude K. Vallem, and Louis V. Vallem, minors.

NO. 7893
DEPT. 2

Notice is hereby given that the undersigned guardian of the persons and estates of Loretto L. Vallem, Marion J. Vallem, Gertrude K. Vallem and Louis V. Vallem, Minors will sell at private sale in one parcel, to the highest bidder upon the terms and conditions hereinafter mentioned, and subject to confirmation by said Superior Court on or after the 8th day of October 1925 at 10 o'clock A. D., of said day, an undivided four-sixths (4-6ths) interest of in and to the real property hereinafter described, to-wit:

All that certain lot, piece or parcel of land situate in the County of Contra Costa, State of California, and described as Lot Fourteen (14) in Block Twenty-three (23) according to the map or plat of the City of Richmond on file in the Recorder's Office in the County of Contra Costa, State of California being an undivided one-sixth part of said real property owned by each of said minors, making an undivided four-sixths thereof in the aggregate.

Bids or offers in writing for said real property will be received at the office of A. R. Bogue, Attorney at Law, rooms 20-22 in the Bank of Italy Building 11 North Hunter Street, in the City of Stockton, County of San Joaquin, State of California or delivered to the guardian personally or may be filed in the office of the Clerk of said Court any time after the first publication of this notice and before the making of the sale.

Terms and conditions of sale, Cash, lawful money of the United States of America; 10 per cent of the purchase price to be paid on the day of sale, balance of purchase price to be paid on confirmation of sale by said Superior Court.

Dated, September 18th, 1925.

L. J. VALLEM,
Guardian of the persons and estates of Loretto L. Vallem, Marion J. Vallem, Gertrude K. Vallem and Louis V. Vallem, Minors.
A. R. BOGUE
Attorney for said Guardian.
Published daily from Sept. 18 to Oct. 4, 1925.

NOTICE TO BIDDERS

NOTICE IS HEREBY GIVEN that sealed bids or proposals will be received by the undersigned, Clerk of the City of Richmond, at his office in the City Hall of Richmond, California, up until the hour of eight (8:00) o'clock P. M. of Monday the 5th day of October, 1925, for the construction of a municipal wharf on Richmond Inner Harbor on Lot 20, Section 24, in the City of Richmond, California, as described and shown in and upon the plans and specifications therefor now on file in the office of the said Clerk of the City of Richmond heretofore adopted on the 21st day of September 1925.

All bids must be submitted upon proposal sheets furnished with the plans and specifications.

Copies of proposal sheets and plans and specifications for said work will be furnished to prospective bidders upon application to Francis Betts Smith, Consulting Engineer, Holbrook Building, 58 Sutter Street, San Francisco, California. A deposite of Ten Dollars ($10.00) will be required for each set of plans and specifications, which said deposit will be refunded upon return thereof in good order.

Each bid must be accompanied by a certified check upon a responsible bank, made payable to the City of Richmond, equal in amount to at least ten (10) per cent of the amount of the total bid. The Council of the City of Richmond reserves the right to reject any or all bids.

BY ORDER OF THE COUNCIL OF THE CITY OF RICHMOND.
Dated this 22nd day of September, 1925.

A. C. FARIS,
Clerk of the City of Richmond.
Publish Sept 23-24-25, 1925.

Dr. A. B. Hinkley, X-Ray Chiropractor

Palmer graduate. Seven years in Richmond. FREE nerve pressure detector service. Phone Richmond 169. 340 10th st., opposite new Odd Fellows' Building.

PARKER'S New Studio at 255 22nd Street is ready for business. We do everything from kodak finishing up. 6 11 tf

Richmond Health & Beauty Salon
IS FEATURING
First-Class Marcelling
Hair Cutting and Beauty Work
470 10th ST. PHONE RICH.5-7-6
Della Nelson, Specialist — Neca Walker, Marceller

Today's Radio Program

KLX—509 METERS
Oakland Tribune

3:15 p. m.—Baseball scores.
6 p. m.—Aunt Elsie's Sunset Matinee.
7 to 7:30 p. m.—News broadcast.
8 p. m.—Musical program.
9:45 p. m. to 10:30 p. m.—Dance program.

KPO—428 METERS
Hale Bros. S. F. Chronicle

6:15 p. m.—Baseball scores and market quotations.
6:30 p. m.—"Ye Towne Cryer," amusement information.
7 p. m.—Concert.
8 to 11 p. m.—Dance music.

KGO—361 METERS
General Electric Co.

6 p. m.—Dinner concert.
7 p. m.—News items, baseball scores.

KRE—259 METERS
Hotel Clarmont Berkeley

8:30 p. m.—Special entertainment.

KTAB—215 METERS
Oakland, Cal.

8 to 10 p. m.—Musical program.

KFI—468 METERS

6 p. m.—KFI nightly doings and amusement information.
6:15 p. m.—Motorlogue resort service.
6:45 p. m.—KFI radiotorial period.
7 p. m.—Concert.
8 p. m.—Organ recital.
9 p. m.—Vocal program.
10 p. m.—Studio program.

KHJ—405 METERS
L. A. Times

6:30 p. m.—Children's hour.
7:30 p. m.—"Romance of the Santa Fe Trail" talk.
8 p. m.—Musical program.
10 p. m.—Dance music.
11 p. m.—Address on "International Influence of Radio."

KFRC—268 METERS
City of Paris

5:30 p. m.—Children's hour.
6:30 p. m.—Dinner concert.
7 p. m.—Music.
9 p. m.—Studio program.
10 p. m.—Dance music.
11 p. m. to 12—Midnight Follies.

Lease Cancellation Asked for Max's Inn

Claiming that the lease contained a forfeiture clause to become operative if the leasee was convicted for liquor sales, Carl P and Clara Hansen have filed a suit in superior court at Martinez to dispossess Max Sheahan and C. G. Pearson from the property known as Lafayette Park near Stege which includes Max's Inn. Sheahan was conficted for liquor possession several weeks ago.

KYNE PICTURE WILL BE SHOWN AT CALIFORNIA

"Never the Twain Shall Meet," the Cosmopolitan Corporations' picturization of Peter B. Kyne's colorful story of the South Sea Islands, will come to the California Theatre today.

Anita Stewart, in this picture, appears for the first time as a Tahitian girl, Tamea, and it is said to be her most unusual role. Bert Lytell plays the part of the hero an American who falls in love with the wild, half-caste maiden in spite of himself.

Justine Johnstone, whom England considers "the perfect American blonde," is a society girl in the picture, the fiancee of Dan Pritchard (Bert Lytell). Then there are Huntly Gordon, George Siegmann, Lionel Belmore, Florence Turner, William Norris, Emily Fitzroy, and Princess Marie de Bourbon to complete the distinguished cast.

The new film, directed by Maurive Tourneur, was actually filmed, for the most part, in Tahiti and Moorea, two of the best-known islands of the South Sea group.

The waving cocoanut palms, the shining tropical waters, the natives in their various dances and modes of living, the coral reefs and the cloud effects possible only in this section of the world furnish a wealth of beauty.

The filming of "Never the Twain Shall Meet" marks the first time that natives of the South Seas have been schooled to appear before a camera. More than 200 dusky, peri-clad belles of the South Seas, set off with their native Tiara-Tahiti flower embellishments, appear in the picture as do almost twice that number of native men.

The story itself, carrying swiftly from the calm of the less civilized South Seas to the turbulence of civilization in San Francisco, is one of tense and dramatic interest, replete with thrills.

Other features on the same program include "Pleasure Bound," a Lige Conley comedy; "International News;" Larry Canelo, at the organ.

Camp Fire Girls And Scouts Will Entertain Leaders

All scoutmasters of Richmond district are planning to attend the monthly meeting of the Contra Costa County Scoutmasters association in Antioch on Monday night. The program for the evening will be put on by the Boy Scouts and the Camp Fire Girls.

The scout headquarters in Martinez have been moved by Scout Executive J. E. George, from the Chamber of Commerce building to the American Legion building.

Joseph Faria, Richmond Union high school graduate, has gone into the radio and electrical business in San Pablo.

The Girl He Left Behind Him

Bert Lytell and Justine Johnstone in "NEVER THE TWAIN SHALL MEET"

Bert Lytell and Justine Johnstone in a scene from "Never The Twain Shall Meet" which comes to the screen of the California Theatre today.

Wesley Barry in G. Washington Jr. At Wesley Church

Wesley Barry, the freckled-faced star, will be seen at the Wesley Methodist Church at the regular "Family Night," program, this evening, at 7:45 o'clock, in his latest picture, "George Washington Jr"

In the story Wesley Barry plays the part of the son of Senator Belgrave, Southerner. He names himself George Washington, and emulates the truthful Father of our Country. Senator Belgrave and Senator Hopkins, also a Southerner, are in the midst of a long standing family feud. Senator Hopkins' son, Robert, and George are friendly, regardless of their father's misunderstanding. Robert is in love with Dolly Johnson, George's cousin. To gain an advantage over his antagonist socially, Senator Belgrave plans to have his niece marry a foreign count. Barry is much against the count, and begins to shadow him. He later learns that the count is a spy and catches him stealing some important documents from his father, and nterrupts a marriage that would have ruined Dolly, and disgrace his father.

Some of the scenes were taken at the Capitol to add real beauty and pictorial value to the picture. In the cast, Wesley Barry is supported by Gertrude Olmstead, Leon Bary, Chas. Conklin, and Otis Harlan. This picture was directed by Mal St. Claire, and adapted to the screen by Rex Taylor. It was taken from the stage play of Geo. M. Cohan, of the same name.

Dr. F. R. Harley, Chiropractor
PHONE 1019-W
824 Barrett Ave., Richmond, Calif.
Anyone bringing this ad to my office will receive an examination and one adjustment FREE.

"The Light In The Dark" Now On At Richmond Theater

Lon Chaney, universally considered the best portrayer of crook roles on the screen, has an important part in Hope Hampton's new starring vehicle "The Light in the Dark," which will be the First National attraction at the Richmond theatre today and tomorrow.

E. K. Lincoln is another prominent screen star whose name appears among the "leads," as well as Edgar Norton famed for his work as a butler of the stage and screen.

The character protrayed by Miss Hampton and the three male parts are the central figures around which the story by William Dudley Pelley is woven. Thus "The Light in the Dark" is given very much of the all star hue.

In "The Light in the Dark" Lon Chaney is to be seen as a New York East Side crook with a rather tender heart, a role which gives him an exceptional opportunity to display his ability.

Norton is to be seen in his favorite role, that of a butler, while Lincoln is again the hero in a dramatic romance, with Hope Hampton as the charming heroine.

Other features on the same program include the twelfth thrilling chapter of "Days of '49," featuring Neva Gerber, Edmund Cobb; "Felix Goes a Hunting," a Felix the cat comic.

Palace Billard and Lunch
TRY OUR NEW POOL AND BILLARD TABLES
Home Cooking Served at All Hours
Jack Heinsen, Mgr.
316 SIXTH STREET

ANNUAL GRAPE FESTIVAL TO BE HELD SOON

The annual Grape Festival to be held on October 3, in Kentfield, is attracting much interest. The festival will be held at the home of Mr. and Mrs. William Kent in Kentfield. It will be given for the benefit of the San Anselma Orphanage and farm.

A great many attractions are being planned for the day. A program of games, sharp shooting and pony riding is being arranged. The students of Miss Burk's school will have charge of a Dutch booth, where fancy articles will be sold.

Mrs. J. S. Spires will represent the Richmond Presbyterian church and will have a booth of fancy work and aprons to be sold. The Ladies of the church have been at work on these articles for some time.

A band concert and bag piper will be another attraction. The business men's barbecue, under the supervision of Kent and Robert Cary of San Anselma will be a special feature also.

An automobile will be at the depot to meet all trains, also be on the grounds to take all visitors home.

The children of the home will be on the program and take an active part.

A cafeteria luncheon will be served at the fete. It is hoped that many Richmond people will take this opportunity to attend. A large delegation from the Richmond Presbyterian church is expected to be present.

Margaret Powell Named as Leader Of Girl Reserves

Margaret Powell has been named as president of the Girl Reserves at Richmond Union high school. Other new officers are Armada Zundell, vice-president, and Jean MacKinnon, secretary-treasurer.

RICHMOND THEATRE
Direction West Coast Theatres Inc.
Where The Crowds Go—There's a Reason
NOW SHOWING
HOPE HAMPTON
LON CHANEY
E. K. LINCOLN
in
"The Light In The Dark"
in clouded with mystery, brilliant with drama.
Twelfth Chapter of "DAYS OF '49"
"Felix The Cat"
Adults 15c Children 10c

Local Artists To Appear At Junior High

The concert at Roosevelt Junior High school today will be presented by Ward McRacken, violinist, and Emil Esola, pianist. This is one of a series of concerts to be presented on Fridays at noontime. Professional musicians are obtained to entertain the children and the general public. The concerts begin at 12:15 and close at 12:45 p. m.

Today's program follows:

I
(a) "Like a Dream," from Martha ..... Von Flotow
(b) "Swedish Folk Song" .....
Ward McRacken

II
Piano Selections .....
Emil Esola

III
(a) "O Night of Love", from Faust ..... Gounod
(b) Intermezzo — "Cavalleria Rusticana" ..... Mascagni
Ward McRacken

CALIFORNIA THEATRE
DIRECTION WEST COAST THEATRES, INC.
Starts Today

Peter B. Kyne's Story of California and the South Seas
The Picture Beautiful with a story that will keep you thrilled.
A Splendid Cast
ANITA STEWART
BERT LYTELL
And a Host of Others
Cosmopolitan Production
Distributed by Metro Goldwyn
"Pleasure Bound"
A Lige Conley Comedy
"International News"
LARRY CANELO AT THE ORGAN

DR. W. F. MORRIS
Chiropractor
FREE Examination — 210 Richmond Ave.
Phone Rich. 451-W — Pt. Richmond

DOROTHY DARNIT — By Charles McManus

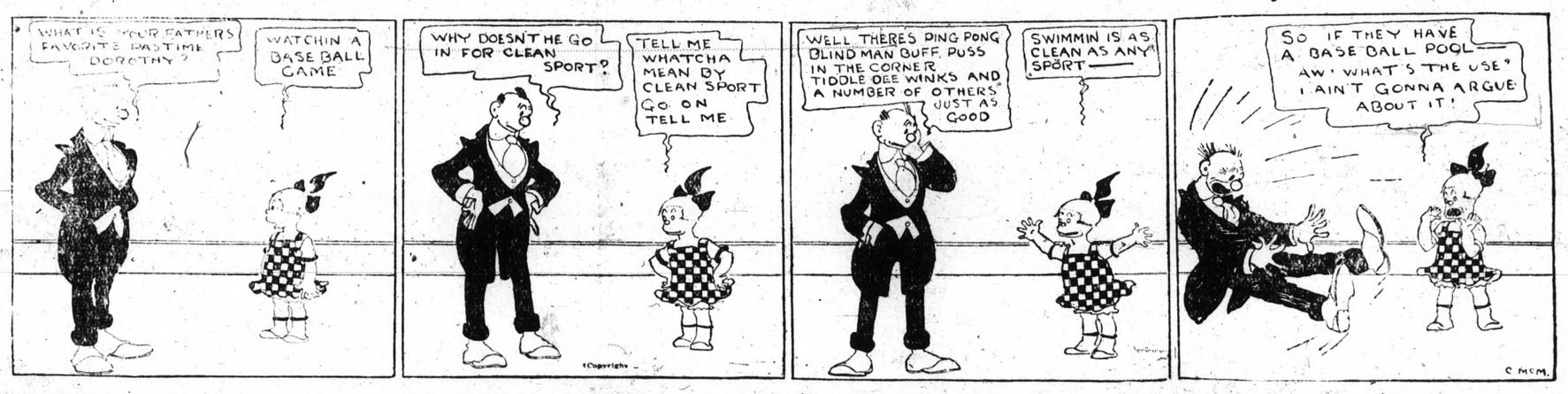

Hitt and Runn—With Rags Bringing Good Money Bull Saw a Great Opportunity — BY HITT

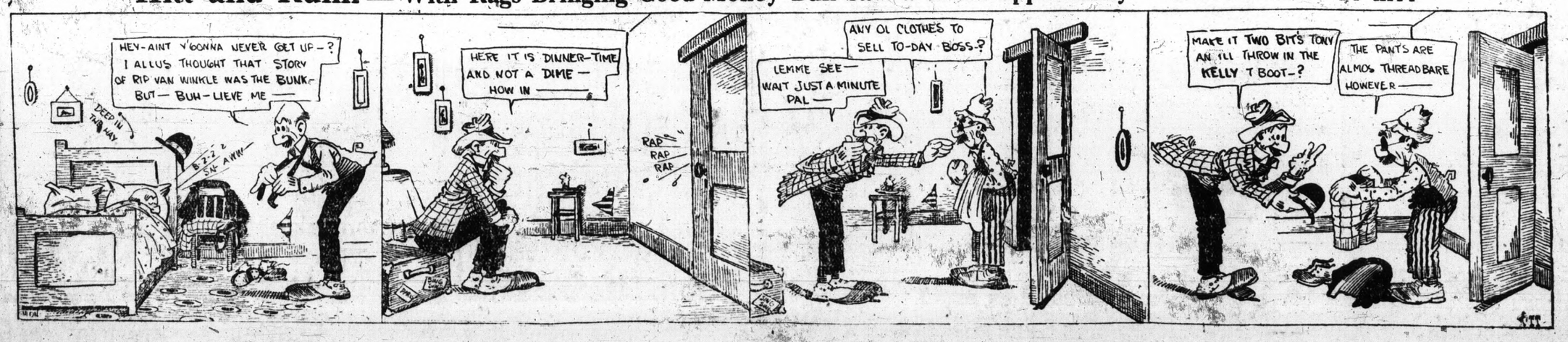

DR. BLAKE IS ASKED TO TALK BEFORE LEAGUE

Invitation to talk on the subject of diphtheria before the city health commissioners of the state at the session of the California League of Municipalities, which convenes in Long Beach on September 28, has been received by Dr. C. R. Blake, city health commissioner.

Recognizing the work accomplished by Dr. Blake in eradicating communicable diseases in Richmond, officials of the state board paid tribute to Dr. Blake in a letter written by Dr. Dickie:

"You certainly have done a fine piece of work on diphtheria and the object of this meeting is to stimulate similar work in other parts of the state."

Dr. Blake will make his talk at the symposium to be held on diphtheria before the medical commissioners on next Tuesday morning. Dr. Dickie requested Dr. Blake to prepare statistics showing the decrease in Richmond of diphtheria through immunization of school children with anti-toxin. Dr. Blake is said to have immunized approximately 7,000 children in Contra Costa county against the disease.

Dr. R. R. Root, city veterinarian, and other city officials of Richmond will also attend the session of the California League of Municipalities.

What Campers Need

We are showing the latest accessories in campers' outfits. Tenting, cooking implements—a most unusual line, priced popularly. Note the specials:

Camp Chairs .... 65c Up
Guaranteed
Camp Stoves $4.85

H. GOLDWATER
421 Macdonald Avenue
THE ARMY STORE

Resignation Is Effective On November 15

(Continued from Page 1)

office of the Chamber which will continue at its location in the new Syndicate Building at Tenth and Nevin street.

The letter of resignation presented to the board yesterday by Wolf is as follows:

Gentlemen:— On March 1, 1924, your board of directors entered into a three-year contract with me as secretary-manager of the Richmond Chamber of Commerce, and at that time we had an express agreement that the budget of the Chamber of Commerce would be materially increased from year to year, and that during 1925 the budget would be doubled so as to provide funds for an aggressive advertising campaign in the East.

During the year your finance committee and Board of directors has had a number of discussions on this matter and action has for one reason and another been postponed. The end of the year is now approaching and it appears that we shall be without adequate advertising funds next year.

Your chamber cannot function effectively, and your secretary is seriously handicapped, unless he has adequate funds to work with. The situation in Richmond today appears to be such that, in view of other demands upon the resources of the business men, there cannot be any material increase in our budget for next year.

Under these circumstances, I feel that I must hand you my resignation.

My urgent recommendation is that Richmond shall during the next few months make every possible effort to increase her chamber budget, and that the board of directors shall "carry on" and make Richmond's future assured by leaving no stone unturned to keep your chamber functioning at its highest capacity.

My relations with you and the membership have been most cordial, and I leave the Chamber of Commerce and its work with deep regret.

Sincerely yours,
GUY W. WOLF.
Secretary-Manager.

In a statement to The Record Herald, President H. A. Johnston, speaking for the board of directors, said yesterday:

We are very sorry to receive the resignation of Secretary Wolf. He came here at our earnest solicitation on a three-year contract. At that time we thought the business men of Richmond were determined to support the kind of program we had outlined, and give us from year to year an increased support.

Our expectations have not been realized. The numerous demands upon our membership, particularly the hotel campaign this year, which took $206,000 of available resources, and the community Chest, and other drives for funds, have made it impossible to extend the budget of the Chamber as we had hoped when we started.

We have to carry on, and the Chamber will carry on. Immediately we shall begin to lay our plans for getting a new secretary, and to continue our work for Richmond.

The Chamber, during the last two years, has fully justified every expence it has involved, and we feel proud of the record so far. It is unfortunate that we are unable to follow out our original plans and that the public is unwilling to give Mr. Wolf the support to which he is entitled.

Subscribe for the Record-Herald bring results.

TIPS GIVEN ON HOW TO WASH CAR PROPERLY

"It isn't difficult to keep a car clean and shining if a little care is given it once a week" says R. W. Gilbert, local manager of the Western Auto Supply company.

"Any automobile owner can take care of the car cleaning himself, with a slight expenditure of time and money and the result will compare favorably with any job turned out at a wash rack or service station. Of course, the success of the undertaking depends largely on the amount of care taken in doing the work."

According to Gilbert, only a light weight wool duster is suitable for brushing the dust off of a car if the finish has a high lustre. If the car is very dirty it should be carefully washed. Here are a few suggestions for cleaning the car:

When applying water to the car, the pressure should only be strong enough to keep the water running only five or six inches from the end of the hose. A sponge or chamois should be used in this cleaning operation, but extreme care should be taken that the article used is kept dripping wet and is rinsed out every few minutes to keep it free from grit and dirt.

Grease spots can be removed with automobile body soap, or other pure soap that is free from alkali. If soap is used the car must be thoroughly rinsed or the remaining soap suds will dry out white. The under side of the fenders can be cleaned with a brush made especially for this purpose and shaped to conform with the contour of the fender.

After the car is clean, go over it with another sponge and chamois until it is thoroughly dry. If the varnish is still dull, a cleaner and polish should be applied. In most cases the varnish is merely dull and an application of good liquid polish will remove the coating of dirt and restore the original lustre.

Dogs Are Being Gathered Up for Merchant's Picnic

(Continued From Page 1)

Tonelli who has been sitting on a pile of watermelons for the last three days. Leaning his shotgun against a telephone post he slaughtered ten flies with one shot of Climax and then reckoned as how he'd be able to keep them pesky kids off them there watermelons until they are served at the picnic."

Then to tackle Carter who is in charge of the stunts and prizes. The regular events of the program which are to be staged in addition to the special challenge stunts will all be run off before lunch and are to start promptly at 11 o'clock. They are as follows:

Tug-of-war—Cigaretts for all entrants.

Necktie tying contest for men and women; prize handsome necktie.

Married women's race; prize, to be announced.

Single women's race; prize to be announced.

50-yard dash for men; prize, fine leather belt.

50-yard dash for women; prize, a beautiful compact.

Three-legged race for men; prize silk sox.

Egg and spoon race for women; prize, lovely handerchief.

Apple bobbing for boys; prize; dimes in all the apples and prize also.

Men's relay race; prize, a surprise.

Girls' relay race; prize, handkerchiefs.

MASONIC LODGE DRILL TEAM HOLDS REHEARSAL

Members of the drill team of McKinley Lodge, No. 347, F. and A. M. gathered in Masonic hall last night to practice in preparation for coming initiations. Bert E. Scoble, worshipful master, was in charge.

GOLDEN CIRCLE CLASS MEETING POSTPONED

Announcement has been made that the social gathering planned by the Golden Circle class of the First Presbyterian church has been postponed from this evening to the third Friday in October.

MRS. LODS WILL ENTERTAIN ALWUN CLUB

Mrs. H. F. Lods will be hostess to members of the Alwun club at a meeting to be held this evening at 8 o'clock at her home, 125 South Eighth street.

VON HINDENBURG ENJOYS HIS VACATION IN BAVARIA; PRESIDENT GOES SHOOTING

Laying aside his duties as head of the German Republic, General von Hindenburg spent his vacation in Bavaria. He is shown above with gun, glasses and a companion, ready to start out for a day's shooting near the Schloss Dietramszell.

Rev. Higginbotham Continues to Speak Before Big Crowds

Speaking before a packed house, Rev. Gideon Higginbotham last night conducted a revival service at the First Baptist church. Rev. Higginbotham's topic was "The Tragedy of Neglect."

Vocal selections were rendered by a quartet from the Berkeley Baptist Seminary, composed of C. T. Axwhorthy, I. C. Whipple, Jesse Smith and Guy Smith. Guy Smith also entertained with solo numbers.

"The Twentieth Century Prodigal Son" will be the topic of Rev. Higginbotham's talk before the young people of the city this evening at the Baptist church.

Merchants Ass'n Will Discuss the New School Bonds

With the plans and arrangements for their picnic at Alvarado Park practically completed, the Richmond Merchant's Association is now bending every effort to make the program meeting at St. Edmund's Hall on Monday night a success.

Special attention is to be paid to the proposed High School Bond Issue of $885,000 at this meeting and Walter T. Helms, city superintendent of schools will explain the issue which is to be voted upon, on October 6, in detail.

In a bulletin sent out yesterday by Marie Macdonald Jensen secretary of the Association every member is urged to attend and bring several guests.

The Board of directors of the association has already passed a resolution in favor of the message of the bonds and this resolution will be presented to the membership as a whole for adoption on Monday night.

Daughter Arrives At Ravigliones

Mr. and Mrs. Peter Raviglione of Santa Fe avenue, are receiving the congratulations of their friends on the birth of a daughter on Tuesday in Richmond Maternity hospital.

OPENING OF NATATORIUM BEFORE CLUB

Plans for the opening of the new municipal bathhouse will be laid by the West Side Progressive association at a meeting to be held this evening in Point Masonic temple. The high school bond issue will also be discussed at the session.

Steps will be taken by the association to plant trees and shrubbery in the area in front of the Washington school.

Emil Esola, president of the association, will be in charge of the meeting.

SON ARRIVES AT FRASER HOME

Dr. and Mrs. L. H. Fraser, of 552 Eleventh street, are rejoicing over the arrival of an eight-pound son, born to Mrs. Fraser yesterday morning at the St. Francis hospital in San Francisco. Dr. Fraser is physician for the Pacific Sanitary Manufacturing company.

Try Record-Herald Want Ads

Don't APOLOGIZE
for the
Appearance of Your Car
Take It to 238 13th St.
Washing, Cleaning and Polishing
Work Guaranteed
Richmond Auto Laundry
238 13th Street

Not So Long Ago

The Old Fifth Avenue Hotel

Betty Bronson, in Paramount's film, "Not So Long Ago," recalls old New York days when the Fifth Avenue Hotel was the base of the city's important people.

NOT so long ago the Fifth Avenue Hotel, which stood at Twenty-third street and Fifth avenue, was the center of New York's social life. When James Blaine, Mark Hanna, Tom Reed or Grover Cleveland came to New York they could be found in the Fifth Avenue Hotel. And there the characters which people the novels of Edith Wharton lunched, met for tea and discussed the current scandals.

Close scrutiny of this old photograph, which was taken in 1893, will reveal Madison Square Park; the cobblestoned streets and the old Fifth avenue stages. Look as hard as you can and you won't see a single automobile.

What a vast change only thirty-two years have wrought! The Fifth Avenue Hotel has been missing these many years. A gigantic office structure now stands on the site. All around it are similarly huge buildings. And today not even on a rainy Sunday morning would the avenue at Twenty-third street look as quiet as in this picture.

Even the famous Madison Square Garden, scene of great political rallies and stirring sporting events, has been demolished to make room for a business skyscraper.

But old New York lives again with its dignified brown-stone houses, splendid horses and neighborly characteristics in Sidney Olcott's Paramount picture, "Not So Long Ago," in which Betty Bronson and Ricardo Cortez are featured.

TILDEN LUMBER CO.
E. M. TILDEN, President
PRICE — QUALITY — SERVICE
Office and mill—15th and Nevin, Richmond, Calif.
Phone. Rich. 81.
Yards: Oakland, Berkeley, Richmond, Crockett

ECONOMY
In Modern Light Fixtures
They're all new and we sell them for less than others charge. We're a New Firm

Notice to Builders and Contractors
We are prepared to place bids on all class of electrical work—and live up to our name ECONOMY. Our Mr. Pierce has done some of the big work for Westinghouse.
Wiring and General Supplies

Economy Electrical Co.
H. W. PIERCE — R. WALLACE — W. PIERCE
Phone Rich. 1948 345 6th St., Richmond, Cal.

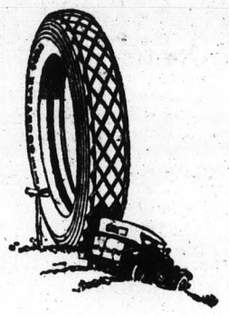

ARE YOU STILL EXPERIMENTING?
Highest quality—low price—real service—this is what you get when you buy a Goodyear tire from us.
More people ride on Goodyear tires than on any other kind. There is a real reason. Are you enjoying the advantages of Goodyear tires or are you still experimenting?

EXPERT TIRE REPAIRING
With Exclusive Goodyear Materials
Guaranteed Re-Treads

JOHNSON TIRE SERVICE
NEW ADDRESS PHONE R. 2000
262 Fourteenth Street Near Macdonald Avenue

The Joys of Foot Comfort
Dr. Scholl's Foot Comfort Appliances
Think of it! The joy of healthy, comfortable feet. You need not suffer another day from tried, aching feet, weak or fallen arches. Whatever your foot trouble may be we can give you quick and sure relief by removing the cause. Let us show you!

School Shoes
FOR BOYS' — EXTRA STRONG
$2.95 UP
Full Line of Rubbers—This Year's Stock

B-B- SHOE STORE
720 MACDONALD AVENUE

LOCAL CAGE SEASON WILL OPEN NOVEMBER 10

ROOSEVELT AND MISSION HIGH PLAY SCORELESS GRIDIRON GAME

Pushing the pigskin from one end of the field to the other but always striking a stone wall in the vicinity of the goal, Roosevelt Junior High school and the 130 pounders from Mission High of San Francisco played a scoreless tie on Nicholl field yesterday afternoon.

The final whistle saved Roosevelt from certain defeat. With two completed forward passes Mission had carried the ball from the center of the grid to within one foot of the goal line. It was the third down and a foot to go in the last half minute of play. Mission dropped her chances to score by calling a complicated set of signals instead of snapping the ball to the quarterback and pulling a line plunge before the expiration of the time limit.

The Mission team outdrove Richmond throughout the entire game but the locals played the best open field game with a number of successful passes. Time and again the San Francisco backs broke through the line but the secondary defense was always ready to receive the runner with open arms.

The Richmond team refused to kick. Time after time on the last down a pass, end run or line buck would be pulled in the hope of gaining yardage. George Miner, the coach, set on the sidelines and fummed. He endeavored to point out the mistake of not kicking between the halves but his words were of no avail. The boys just hated to punt.

Doc Seawright and Clare Horner officated. Following is Miner's Starting lineup: Frazier, center; Baldwin and Rountree, guards; Jagard and Mariola, tackles; Dolan and La Veque, ends; Captain Williams, guard; Scarsella and Bumgarner, halves and Alimonti, full.

Baseball Summaries

PACIFIC COAST LEAGUE

	W.	L.	Pct.
San Francisco	115	60	.657
Salt Lake	102	75	.576
Seattle	95	79	.545
Los Angeles	92	81	.532
Portland	85	90	.486
Oakland	77	99	.457
Vernon	68	108	.886
Sacramento	67	109	.380

Yesterday's Results

San Francisco 10, Salt Lake 9.
Oakland 5, Seattle 4.
Los Angeles 8, Sacramento 5.
Portland 12, Vernon 3.

HOW THE SERIES STANDS

San Francisco 3, Salt Lake 0.
Oakland 2, Seattle 1.
Los Angeles 2, Sacramento 1.
Portland 2, Vernon 1.

NEXT WEEK SERIES

San Francisc at Los Angeles.
Vernon at Ookland.
Salt Lake at Portland.
Sacramento at Seattle.

AMERICAN LEAGUE

	W.	L.	Pct.
Washington	95	50	.656
Philadelphia	87	60	.592

Yesterday's Results

Washington 4-6, Cleveland 3-2.
St. Louis 6, Portland 4.
New York 6, Shicago 5.
Boston 5, Detroit 0.

NATIONAL LEAGUE

	W.	L.	Pct.
Pittsburgs	93	55	.628
New York	83	63	.568

Yesterday's Results

New York 4, Pittsburgh 0.
Cincinnati 3, Brooklyn 2.
Only games scheduled.

S. O. Horseshoe Tourney Results

Results of games played in the Standard Oil horseshoe tournament yesterday follow:

Craig and Redman 50, Holland and Smith 44.

Kneeland and Stribley 55, Chapman and Ward 40.

Jochims and Lilly 50, Ballmanz and Moist 42.

Barber and Smith 50, Connolly and Hansen 47.

Collis and Coombs 50, Fasseth and Slaudecker 46.

Cornell and Huzefka 50, O'Brien and O'Connor 38.

HARVARD COACHES HARD AT WORK IN EARLY PRACTICE IN HOPE OF TURNING OUT CRIMSON FOOTBALL WINNER

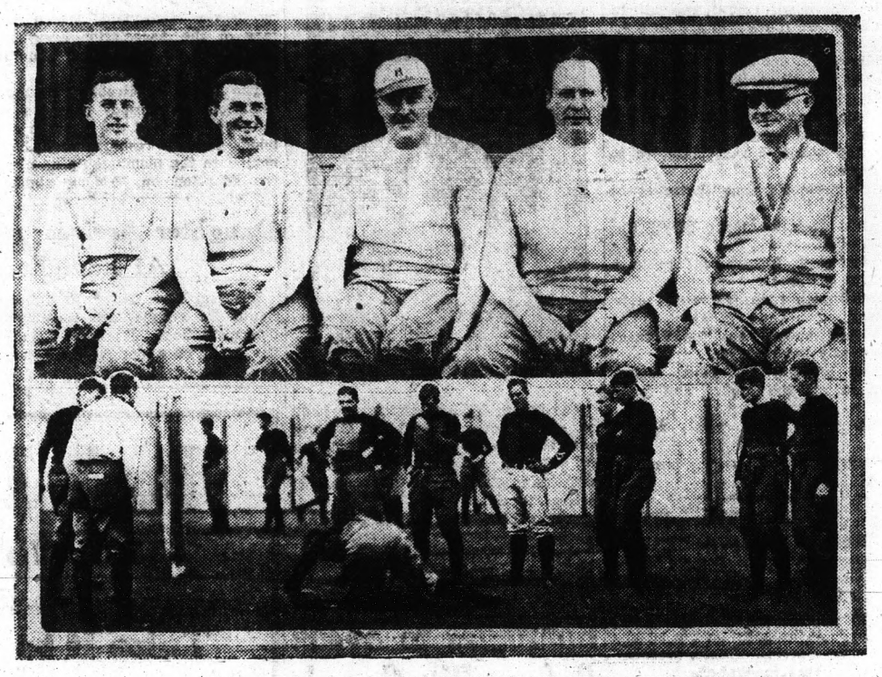

These photographs were taken at Cambridge the day Harvard held its football practice. Pictured above are the varsity coaches. Left to right, they are Tierney, Eddie Mahan, Leary, Bob Fisher, head coach and Daly. The lower photo shows Coach Tierney showing the gridiron candidates how to recover the ball.

FREMONT WILL PLAY RICHMOND ON GRID TODAY

Today the Fremont Tigers of Oakland come to this city to do battle with Coach Ivan Hill's unlimiteds of Richmond Union High school. The game will be played on Nicholl field at 3:45 o'colck.

Fremont will arrive with blood in its eyes as a defeat for the locals will put the Oakland eleven in line for the championship of the bay region. Both University High and Oakland Tech, two of the most promising teams in Oakland, were defeated by Richmond by scores of 24 to 0 and 6 to 0 respectively.

Richmond figures that the teams already beaten are the toughest pair to be played this season so they have little fear of their ability to win again. The men are far from overconfident though as they are aware that they will have some hard going.

Again the High school will have to depend on the speed of its light backfield to offest a handicap of between 10 and 15 pounds of weight to the man. Hill's team will tip the scales at around 150 pounds per capita while Fremont will go something over 160.

However, as the ineffectiveness of weight against speed was demonstrated in the previous games with Oakland teams, Richmond seems to have little fear.

It is almost a certainty that no large scores will be seen as taking an average from every point of view the teams are pretty evenly matched.

Debating Society Of High School Elects Officers

The Debating Society of the Richmond Union high school has been reorganized under the supervision of Miss Frederick. The officers elected for the semester are: Robert Wren, president; George Gordon, vice-president; and Juliet Blumenfield, secretary-treasurer. Many of last year's members have graduated so all students who are interested in debating are being enlisted.

The meeting day of the club has been changed from Thursday to Wednesday, alternating with the Girl Reserves.

Sportographs

RAU OUT OF GAME

Walter Rau, guard of the Bear crew, fractured his elbow this week, thus providing the first serious casualty and setback Andy Smith has encountered this year. Rau, one of the mainstays of the team, was hurt in scrimmage and will probably be out of the game for the rest of the year. He fractured the same bone last year and it never healed. Either Jabbs or Cooper will be used in his place.

SIX INJURED

SALT LAKE CITY, Sept. 24—The vigorousness of the workouts outlined by Coach Ike Armstrong of the University of Utah for his team is shown by the injured list. During the week six of his varsity were injured.

NEW UMPS ARMOR

Fans throughout the American and National league circuits will see the umpires dressed with a new armor. It is a shield worn around the elbows as a protection against wild balls.

PECK MOST VALUABLE

WASHINGTON, Sept. 24.—Both surprise and regret were shown by Roger Peckinpaugh, Washington shortstop, when informed that he had been chosen as the American league's most valuable player. He regretted that Al Simmons, Philadelphia outfielder and runner-up in the award contest had not won out, and was surprised at his own good fortune.

PROS OBTAINED FOR MEET

CHICAGO, Sept. 24.—Several star professional golfers have been obtained to compete for the Los Angeles $10,000 open championship January 7, 8 and 9. Nominations already in include Gene Sarazen, Johnny Farrell, Bill Mehlhorn, Bill Creavy, Bobby Cruickshank, Abe and Al, Spinosa, Mike Brady, George Ayton and Harry Cooper.

GRANT TO BE BACK

Ducky Grant, St. Marry's dashing varsity captain and quarterback, will positively be in the lineup against the University of California, October 17. Coach Slip Madigan announced yesterday. Grant injured his knee and previous reports indicated that he would be out of the game for some time—possibly all season.

FOUR PREP GAMES TODAY

Four high school gridiron attractions will be played this afternoon in the bay region. They are—Richmond vs Fremont at Richmond. St. Marry's Preps vs McClymonds at McClymonds. Technical vs Polytechnic at San Francisco, and Oakland vs Berkeley at Berkeley.

PITTSBURGH THE CHAMP

PITTSBURGH, Sept. 24.—The Pirates beat Philadelphia yesterday, thereby cinching the 1925 National league pennant. The Pittsburgh club as a whole is elated over the success of this season after so many times when the bunting was nearly but not quite within their grasp. The preparations for the big series starting October 6.

RECORD-HERALD READERS TO BE ADMITTED FREE TO DOG RACES

Great doings are grogrammed by the Richmond Coursing Club for the racing events in San Pablo Park Sunday.

There will be four stakes and a special event which will attract unusual interest. Two champion dogs, Spike O'Brien and Pick Pocket are to run for a purse of $200, best two out of three.

All those who have never seen the hounds chase the hares will have an opportunity to see them Sunday for the admission will be free to all those who can show a copy of this paper at the gate. Bring a copy of this paper and you will be admitted without question. The usual admission is $1.

This will be the day when Fred Moore throws the gates wide open to the residents of Richmond, the only provision being that you bring a copy of this paper showing this announcement.

Some of the fastest running dogs in California will compete for prizes Sunday. Here is the program:

MATCH RACE—Spike O'Brien and Pick Pocket.

CHAMPION RACE—Dan Patch vs. Prarie Rover, Shannon Rover vs. Sweet Adair, Joe Luther vs. Mickey Moore, Mon Clair vs. Garryowen.

OPEN STAKE—Ahead of Time vs. General Vallejo, Vallejo B. R. Springs vs. Oh Min, Napa Lass vs. Lady Bug, Rincon Hill vs. Baby Column, Miss Martensyde vs. Martlow Jr.

PARK STAKE—Hoe the Harvest vs. Little Bob, Examiner vs. Napa Trawler, Romie Mac vs. Tranforan, Blended Bonnie vs. Amazon Girl.

RESERVE STAKE—Vallejo Boy vs. Mission Strong Boy, Pullman Girl vs. Golden Spray, Casper vs. Broomstick, Rough Rustler vs. Better Luck.

DOC SNELL SIGNS FOR TAYLOR BOUT

LOS ANGELES, Sept. 24.—Bud Taylor, Terre Haute bantamweight, was signed today to box ten rounds here in Veron arena October 28, against Doc Snell, Seattle.

GARATTI TO SWIM

Eleanor Garatti, national women's 50 yeard free style swimming champion will attempt to set up a new record in a meet at San Rafael next Friday.

TWO DIVISIONS FOR BASKETBALL SERIES PLANNED

The Richmond City Basketball league will be divided into commercial and industrial divisions for the 1925-26, season, which gets under way here on Tuesday, November 10.

This was decided at an enthusiastic meeting held by several score basketball fans and players last night in the office of W. L. (Doc) Seawright, at the Roosevelt Junior high school.

The teams in the two divisions, as tentatively announced last night, are as follows:

Commercial—Mercantile Trust, W. S. McRackens, Kearney-Furrers and Standard Oil No. 1.

Industrial—Pullman, Santa Fe, Standard Oil No. 2 and Alberts, Inc.

David Cook, Santa Fe representative, was re-elected to the post of president of the league, while Ed Burg was again named secretary-treasurer.

The following committees were appointed to outline plans for the season.

Schedule committee—Richard Austin, G. D. Gadberry and E. E. O'Brien.

Rules committee — Paul Huston, Tom Lavender and Ralph Lee.

After considerable discussion it was decided to start the season on November 10, or one week earlier than in 1924. A championship series between the winners of the two divisions will be staged upon completion of the regular schedule.

In order to stimulate interest from start to finish of the season, it is planned to put up trophies not only for the first-place winners, but also for quintets finishing in second place.

Two games will be reeled off on Tuesday and Thursday nights, the first contest starting at 7:30 o'clock and the final game at 8:30. The battles will be refereed by outside officials, it was decided.

The winner of the championship series will meet winners of the Oakland, Berkeley and San Francisco divisions of the Northern California Federation.

Representatives at the meeting last night were the following: Dick Austin, Mercantile Trust; Ward McRacken, W. S. McRackens; Al Furrer, Kearney-Furrer; Harry Bonham, Standard Oil No. 1; Paul Huston, Pullman; Dave Cook, Santa Fe; E. O'Brien, Standard Ol No. 2; Ed Burg, Alberts, Ino.

CHAMPION WEISSMULLER FINDS THAT GOLF HELPS SPEED UP HIS SWIMMING

Johnny Weissmuller, Illinois Athletic club swimming star, played eighteen holes at golf every day during a recent trip to Southern California to keep himself fit. He is shown here on the course of the Midwick Country club, Pasandena.

DETROIT THIRD SACKER RESTING COMFORTABLY

BOSTON, Sept. 24.—Fred Haney, third baseman for the Detroit Tigers who was struck on the left temple with a pitched ball in yesterday's game with the Red Sox was reported as resting comfortably today at a hospital.

Local Rotarians To Meet Neighbors On Diamond Today

Richmond Rotary club, through Coach Harley Carter, has arranged its lineup for today's game with the Berkeley Rotary club that is expected to make history in Richmond baseball annals.

Having an eye for business the Rotarians have decided that the way to get the College city crew in good spirits and slow speed it to gorge them at the banquet table.

Accordingly an inter-city "luncheon" will be served. The luncheon is that only in name, as it is to be an elaborate affair. Harley will watch over his men with an eagle eye to see that they don't accomplish what is desired of the Berkeley outfit.

Skull practice and physical practice have been held during this week so the team feels it will add baseball to the list of other accomplishments of the club.

Doc Seawright will officiate. He is one of the foremost sports in this section and will no doubt satisfy both sides.

Carter's probable lineup is: George Roeker, right field; Lud Johnson, first base; Bill Chapin, short stop; Seward Merry, third base; Al Hill, left field; Percy Sanford, center field; Dick Austin, catcher; Ed Hill, pitcher; Carl Alexander, second base.

MEXICAN BOYS CHAMPIONS OF CONTRA COSTA

Manager A. Gray's Mexican Boy's club has won the championship of Contra Costa county by defeating the boys club of Giant in a hotly contested game. Gray's team has obtained new uniforms and expects to continue playing ball this fall and winter. The club is open to any challenge for a game in the bay district. Communications are to be addressed to A. Gray, 115 Ohio street. The club meets every Tuesday evening at the Baptist mission at C. street and Barrett avenues.

Plans are being formulated to erect a clubhouse in the Maxican quarters at the Santa Fe.

Elks To Entertain At Ladies' Night

Richmond Elks will entertain their ladies on Saturday night at the clubrooms of the lodge. The music for the ladies night entertainment will be provided by Dennis Shaw's orchestra. A supper will be served at the close of the evening. The committee on the affair is A. A. Alstrom, C. K. Parker, Ed. Ziem and Archie Winchcole.

Sucribe For The RECORD-HERALD
RAGS WANTED—Record-Herald

WHICH DO YOU TRUST—OMENS OR FACTS?

If a bird flew in at your window today you'd probably ridicule any suggestion that it would bring disaster to your family. These old superstitions are passing. So is the anti-western superstition as regards motor oils.

An Exclusive Process Behind Zerolene Quality

Western naphthenic base crudes not only make as good an oil as any "eastern," but in the opinion of many lubrication engineers competent to judge — Zerolene *refining processes* make an oil that's much *superior.*

Lubricating qualities have never been more carefully or successfully preserved than by the processes instituted at Standard Oil Company refineries for the refining of Zerolene:

— the Zerolene *high-vacuum process*, developed and patented by this company, which preserves the "oiliness" and superior lubricating qualities of the carefully selected crude:

— the Zerolene *filtering* process, in which all Zerolene is filtered through 40 tons of Florida Fuller's Earth — filtering that makes Zerolene purer and safer for the fine mechanisms of expensive motors than nine out of ten so-called eastern oils:

— the 15 *positive checks* at the refinery which make the control of Zerolene quality absolute!

Zerolene Better in Actual Practice

But Zerolene is not just a better oil in the laboratory —it is a better oil because it *lubricates better.* That's why Zerolene is successfully lubricating *more* cars in the Pacific Coast States than any other oil *made.*

Zerolene will increase the gasoline mileage of your car, reduce the carbon-removal operations and maintenance costs and lengthen the life of the engine.

Why pay tribute to a superstition? Insist on Zerolene. Always ask for ZEROLENE by *name.*

Get the Facts!

A series of independent and impartial reports showing the experience of large users with Zerolene motor oil has been collected in our booklet, "Why Pay Tribute to a Superstition?" Ask any Standard Oil Company representative or Zerolene dealer for a copy.

Insist on Zerolene—even if it does cost less

STANDARD OIL COMPANY (CALIFORNIA)

The Standard Oil ZEROLENE For Motor Cars

Why pay tribute to a SUPERSTITION?

No matter what you may wish to buy or sell—make use of The Record-Herald's "Classified" columns. All ads are CLASSIFIED in groups to make this a quick finding section as well as a profitable one.

CLASSIFIED ADS

Unlimited opportunities present themselves daily in the form of "Classified" Ads. Do you take advantage of them? Today's opportunities is tomorrow's profits. Read them now.

CLASSIFIED ADVERTISING RATES

1c Per Word Per Day
Minimum Charge 35c

CLASSIFIED INDEX

1. Lodge and Meeting Notices.
2. Lost and Found.
3. Special Notices—Personals.
4. Help Wanted—Situations Wanted.
5. Automobiles.
6. Real Estate for Sale.
7. Business Opportunities, Investments
8. For Rent—Rooms, Houses Apartments and Flats.
9. For Sale—Miscellaneous.
10. Wanted—Miscellaneous.
11. Business Directory.

1—Lodge & Meeting Notices

SONS OF ST. GEORGE—Gladstone Lodge, No. 531, meets first and third Tuesday at Memoral Hall at 8 o'clock p. m. B. Banner, Secretary; R. F. D., Box 147, Richmond, C. Badcock, president.

GOLDEN GATE COUNCIL, No. 3, Junior O. U. A. M., meets Wednesday nights, in the small hall in W. O. W. Hall. O. H. Benne, Recording Secretary, P. O. Box 1131, Richmond, Calif.

NATIVE SONS—Of Golden West, No. 217, Edward Peterson, Stege, President; R. H. Cunningham, Secretary 520 Ohio Street. Meeting nights, first and third Tuesday of the month. Meeting place, Redman hall Eleventh Street and Nevin.

KNIGHTS OF PYTHIAS—Richmond Lodge, No. 13 meets every Wednesday night at K. of P. hall, 5th St. near Macdonald. Visitors always welcome. Mitchel Slosilo, C. C.; F. G. Blackhart, K. of R. and S.

3—Special Notices, Personals

LEADING CLUB, largest, most reliable for lonely people; confidential descriptions free in plain sealed envelope; thousands wealthy members; if sincere, write; established 20 years. Old Reliable Club (name copyrighted,) Mrs. Wrubel, Box 86, Oakland, Calif. 4 26 tf.

6—Real Estate For Sale

FOR SALE—By owner. Better terms. Four charming bungalows in Albany on transportation. Lots or good paper considered. A. E. Camp. 672 35th St. Oakland. Phone Lakeside 1688, evenings Piedmont 5464-J

FOR SALE—LOTS No. 3, 4, 5 Block No. 6 Price $350 each. Apply Davis Box 581 Richmond, Calif. 8 25 1mo.

FOR SALE—BY OWNER, 5-ROOM Bungalow with breakfast nook and large sun and sleeping porch; Very modern, two garages, storage room and wood shed, 37 1-2 foot frontage, excellent driveway. Owner going on farm. Apply 629 22nd St. 9 22 6t

FOR SALE—MY HOUSE AT 2203 Roosevelt. For information see owner H. E. French. 9 22 5t

LOT FOR SALE—DOWNER AVENUE near Twenty third St., $500.00. Call at 419 Macdonald Avenue. 9 22 5t

FOR SALE—3 LOTS IN GRAND View Terrace, Richmond; cash or terms. Address Mrs. Putman, 1032 Palo Alto ave, Mayfield, Cal. 9 23 3t.

FOR SALE—LOT NO. 18 BLOCK NO. 7 in Pullman Townsite. For particulars Mr. J. Voss, 4110 House St., Oakland. 9 23 4t

Wilson AND Kratzer
Funeral Home
Lady Attendant
Ambulance Service
705 Bissell Ave. Phone 113

LAMBRECHT'S
Wood, Coal and Breccettes
Building Materials
HAY and GRAIN
C. J. Lambrecht
Office 2207 Macdonald
YARD PHONE RICH. 1192
PHONE RICH. 1058

6—Real Estate For Sale

Leo Persico
MONEY TO LOAN
ON REAL ESTATE

ENGLISH TYPE
$5750—$600 DOWN

The moment you lay your eyes on this wonderful attractive sun shine home; faces the east. Location 100 per cent. Brand new 5 large rooms; hardwood floor; fireplace. The last word in comfort and conveniences. The breakfast nook is a dream. Reception hall with artistic fixtures. Tiled bath, drain boards. Garage. Outside stucco, on 40 foot lot in Mira Vista. Price is not $8000, but $5750.

ON LARGE LOT CLOSE IN
$1600—$100 DOWN
5-room, modern home, on about 3 lots with 16 fruit trees with million dollar view. Just been painted inside and out.

$3500—$500 DOWN
5 rooms, hardwood floors. Garage, alley in rear. Few blocks North of Macdonald avenue.

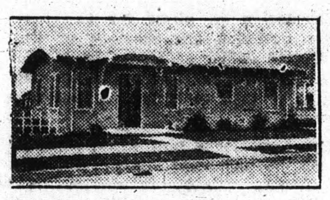

SHE IS GOING BACK TO HER OLD KENTUCKY HOME

$1250
2 lots on 10th street. 1 Block and ½ from Elk's Building.

$3250—$300 DOWN
Four rooms, modern, high basement, on two lots with double garage.

$4500—$500 DOWN
Five rooms, hardwood floors and breakfast room. Large lot, garage and driveway, Property is well improved.

$3300—TERMS
Five rooms, modern, hardwood floors. Close in.

$3750—$350 DOWN
Four rooms, stucco, harwood floors Large lot and garage, near 23rd. street.

$2650—$350 DOWN
Five room bungalow, newly painted and papered inside.

$3000—$350 DOWN
Five-room modern, up-to-date bungalow and sleeping porch. Garage. Close in.

YES, I HAVE OTHERS

FRANK S. FOSTER
WITH
LEO PERSICO
1015 MACDONALD AVENUE
OFFICE PHONE RICH. 54
EVENINGS PHONE 733

PAULSEN'S
TIPS!

LOT SACRIFICE—
3 lots about five blocks from Macdonald. All street work in and paid. Selling way below cost of street work for only $300. (112)

CLINTON AVENUE LOT $450—
Lot is very well located and near Grant School. Size 31x120. (113)

PAULSEN REALTY SERVICE
California Theatre Building.
Telephone Richmond 825
Night phone: Rich. 322-W.

E. P. VAUGHAN
REALTOR
Phone Rich. 233 915 Macdonald

FOR SALE
DWELLINGS, BUSINESS PROPERTY,
INDUSTRIAL PROPERTY
—PRICES RIGHT—

WANTED
LISTINGS OF DWELLINGS FOR SALE
IF THE PRICE IS RIGHT, THERE ARE BUYERS

E. P. VAUGHAN
Phone Rich. 233 915 Macdonald

L. COWAN
Painting—Tinting, Paperhanging;
A-1 Work, Reasonable rate.
Call Rich. 905-J

6—Real Estate For Sale

Talk to Lester
& SWEETSER
909 Macdonald Ave.
MEMBER OF MULTIPLE LISTING BOARD

MODERN 5-RM. HOME WITH GARage on Nevin Ave. near Community Hotel site, on large lot, only $6300. On easy terms. Lester & Sweetser, 909 Macdonald Ave.

$6750 only—for 2 fine modern dwellings in good residential section of 16th St. Everything up to date, almost brand new. One rented for $35. Owner lives in other. Lester & Sweetser, 909 Macdonald.

$4000 only—for 10 acres in fruit near Woodland. Will exchange for Richmond property. Lester & Sweetser, 909 Macdonald.

$9450 only—for 2 fire-room frame flats on double lot, close in. Fine income property. Good investment. Will accept half cash. Lester & Sweetser, 909 Macdonald.

$4200 only—for a real home of 5 rooms, cement driveway and garage on two lots in the best residential district between Barrett and Rosevelt, 16th and 20th Streets. All large rooms. House built by owner for own use. Rustic and shingled. Hardwod floors. Owner leaving Richmond will sell on easy terms. A wonderful bargain. This is a splendid oportunity to get a genuine good home at a bargain price. House almost brand new.—Lester & Sweetser, 909 Macdonald.

$2600 only—For 2 flats comprising 9 rooms, occupied. Large lot. Good income property. Lester & Sweetser.

$3150 only—For income property. 10 room house partly furnished, rented for $39.50 on 44 by 100 foot lot. Lester & Sweetser.

$3000 only—5 room modern artistic home with fruit trees, berries, garden, chicken yard and garage. Rented for $30. Terms.

$3250 only—4 room house on highway half mile from town, on 4 acres finest level land for chickens and walnuts.

$1800 only—For 15 room completely furnished lodging business in good building with central location. Lester & Sweetser.

Real Bargains In Lots:

S. E. Corner Nevin and 21st, 50x100 .... $2100.
N. W. Corner Lierra and Key Blvd. 50x100 .... $550
2 Lots on California, near 23rd..$300.
1 Lot near Macdonald on 30th... 500.
2 Lots on 36th St. nr. Wall...... 600.
1 Lot Cor. 12th and Clinton..... 600.
3 Lots near Clinton for .... 500.
1 Lot 30th St. bet. Nevin & Macd 500.
Key Lot Roosevelt & 13th....... 550.
Cor. Pennsylvania and 10th..... 900.
2 Lots 44th, near Macdonald....1000.
1 Lot on 10th, opp. Ripley....... 850.
2 Lots on 21st nr. Roosevelt ....1300.
2 Lots Cor. Roosevelt & 18th....1600.
2 Lots 19th nr. Roosevelt........1700.
2 Lots on Barrett nr. 20th.....$1600.
1 Lot 40 ft. Cor. Ripley & 8th $1250.
2 Lots 6th near Barrett........$1750.
2 Lots Pennsylvania & 7th.....$1900.
2 Lots Cor. Pennsylvania & 9th $2000.
2 Lots Cor. Barrett & 19th......$2500.
2 Lots Cor. Roosevelt & 22nd $2750.
2 Lots Cor. 17th & Roosevelt ..$2500.
2 Lots Cor. Nevin & 15th .....$3000.
2 Lots Cor. 14th & Nevin.......$4000.
3 Lots Nevin near 9th ....$6000.
1 Lot Macdonald near 14th ....$5500.
2 Lots, Cor. Macdonald & 4th..$9000.

These are only a few samples of the properties listed with us for sale. If you contemplate buying don't fail to get our full list. It will not cost you a cent, nor obligate you in any way, and may save you money.
Lester & Sweetser, 909 Macdonald.

TALK TO LESTER & SWEETSER
909 Macdonald Ave.

BURG BROS. Inc.
BARGAINS

NEW 5-ROOM BUNGALOW and garage now under construction at Garvin and 24th St. Can be had for only $4750 on easy terms. This is $1000 below the selling price for which two other bungalows (duplicate of this one) recently sold for here in Richmond.
Best of material and workmanship. See it—and you will want it.

BURG BROS., Inc.
209 23rd St. Richmond 730
Realtors Richmond, Calif.

J. B. McKENZIE
REAL ESTATE — INSURANCE
1202 Macdonald Avenue, Phone 632

$350000—4 rooms, bath, modern 1 1-2 lots, garage, $350.00 down. Bal. like rent.—(10)
$3150.00—5 rooms, modern 2 blocks from Macdonald Avenue, 4 blks. to school, Hardwood floors in 2 rooms, garage, 56 ft. lot, a bargain, $1000.00 down, Bal. like rent.—(23)
1—30x105 corner lot, close to grant school, $550.00.
2—25x100 Grand View Terrace, $700. for both.
1—25x112 1-2 Macdonald Ave., Business property, $5,500.00.

H. L. HAWKINS,
Sales Manager
1202 Macdonald Avenue Phone 632

7—Business Opportunities, Investments

WILL guarantee salary $50.00 per week and furnish auto to several men selling excellent Ford accessory. Address Salesmanager, 670 Brodway, Granville, Ohio.

$10.00 TO $50.00 QUICKLY
To The Many Workers
Rates lowest. No security, no publicity. Best and most private terms. What National banks do for big business, we do for the man or the woman who works.
H. L. DRAKE.

8—FOR RENT—Rooms, Houses, Apartments, Flats

FOR RENT—Two and three room furnished apartments. The Westdin, 24th and Rheem. Apply Apt. No. 1 9 tf.

FOR RENT—FURN. HOUSE. APPLY 529 21st St. 9 3 tf.

FOR RENT—Three and four room furnished apartments. The Andrade, 2111 Gaynor Ave. Apply Apt. No. 1. 9 tf.

FOR RENT—2, 3, and 4 room furnished and unfurnished apartments. Appraisal and Sales Corporation, 2234 Macdonald Ave. Phone Rich. 2209 4 28 tf.

FOR RENT—Four room cottage—bath, gas, elect. $15.00 per month Apply Gnaga, 146 Washington Ave. 3 31 tf

FOR RENT—FIVE ROOM FLAT AND garage. Adults only, 547-6th St. 9 22 3t

FOR RENT—THREE ROOM FLAT, wall bed, gas range, linoleum, garage at 717 Ripley; adults only. Inquire at 668 Third St. 9 20 4t

FOR RENT—3 RM. HOUSE. APPLY 139 2nd. St. 9 24 4t

FOR RENT—FOUR ROOM FURNished flat. 46 Terrace avenue. Call Richmond 1424-J. 9 24 3t

FOR RENT—FURNISHED 2 ROOM apartment $12.50, for 3 room apartment $15.00, all outside, nice rooms, with water, gas and lightes, at 144 Washington ave. See D. H. Clinton. 9 23 3t

FOR RENT—FIVE ROOM FLAT. furnished, on Twentieth street, near Macdonald Ave. Apply at 2015 Macdonald Ave. 9 20 3t.

FOR RENT — PLEASANT, QUIET room. Hot water, bath. Ten dollars per month. 621 Bissell avenue. 9-13-tf

FOR RENT—2 & 3 RM SUNNY AFTS all furnished. Apply 227—16th St. or phone 919-W. 9 19 6t

FOR RENT—SUNNY 2 RM. FURN. apartments. $14 to $18 also single rms. $10.00 water, elect, auto park included. Apply Ohio Apts 303 Ohio Ave. 9 15 12t

9—FOR SALE—Miscellaneous

FOR SALE—BARBECUE AND REfreshment stand. Good trade. Five year lease, stock, and fixtures. Also four room modern bungalow in rear. $1300 for cash. Rent $50.00 per month. Call any day between 7:30 A. M. and 9:00 P. M. at 188 San Pablo Ave., El Cerrito or Phone Berk. 6063. 8 22 tf

FOR SALE—THREE VERY FINE Bull Pups cheap. See Dr. McClintock, 128, Macdonald. 9 24 3t

FOR SALE—THOROUGHBRED TOY Boston Bull male puppies. Call 739 Barrett avenue or phone Richmond 2252-J 9 24 3t

PEARS FOR SALE—BRING BOXES and pick your own pears at Wheelers ranch. Prices reduced to $1.00 per box. New San Pablo highway. four miles above Dam. 7 22 tf

10—WANTED—Miscellaneous

HAVE YOUR DOGS AND CATS treated by Dr. McClintock, 128 Macdonald avenue. 9 243t

$1.00 a Day
Pays for an up-to-date 4-room bungalow in 4 years, Oak floors—Breakfast Nook, garage.
Apply 2207 Macdonald Ave.
PHONE RICH. 1058

FOR SEPTEMBER ONLY
As long as they last our regular
$8.00 GRADE
To close out this lot
$4 Per Dozen
Try our Velvetone Kodak finishing—You will like it.
The Prater Studio
255 12th Street

11—Business Directory

FOR GOOD TAILORING OF ALL KINDS SEE
M. CONRAD
Ladies' and Gents'
TAILOR
Clothes Made To Order of Every Description
PHONE RICH. 1403-J

TYPEWRITERS
SOLD REPAIRED
KEARNEY-FURRER
Phone Richmond 7.
721 Macdonald Ave.

FOR LEASE
Choice Oil Station Locations
Northeast Corner Macdonald Ave. and San Pablo; Size 75x100.
Good Lot opposite New Municipal baths.
RENT REASONABLE
CHAS. M. WIGGIN
396 17th Steet, Oakland

PIANOS FOR RENT
You can rent a piano by the month from A. Winters at 11th and Macdonald.
donald. 7-10tf.

These Painters Carry LIABILITY INSURANCE

If any resident of Richmond knows of families in distress or need, kindly report same to the Societies handling relief. Phone Richmond 1340 of Richmond 335. 3 25-tf

DR. J. T. SPALDING
Physician and Surgeon
DR. CLARA SPALDING
WOMEN and CHILDREN
Telephone: Richmond 20
Office 803 Macdonald Ave.
254 TENTH STREET
(Opposite Lincoln School)

ZEB KNOTT
Sherwin-Williams Paints, Stains and Varnishes
All Grades of Wall Paper
PAINTING AND PAPER HANGING
819 North Seventh Street
All work guaranteed.

USED CARS FOR SALE
1923 Ford roadster, good condition, cord tires.
1923 Ford touring, good condition, cord tires.
1923 Maxwell coupe, new paint.
C. C. KRATZER
10th & Bissell
9-5-1t.

"LET MAYER DO IT" if you want your old suit made like new. Phone 452; cleaning, mending, repairing, or pressing. Wor kcalled for and delivered. Mayer's American Cleaning Works 1116 Macdonald Avenue. 4-11-tf

Have your suit cleaned and pressed at Black's 1309 Macdonald avenue. Phone 723. We call and deliver. Prompt service and good work.

NOTARY PUBLIC
REAL ESTATE and INSURANCE
Phone Richmond 180
O. J. Ripley, Sales Manager

I make and acknowledge all kinds of legal papers; deeds mortgages contracts, leases, etc. Homes for rent fire insurance.
H. G. STIDHAM
NOTARY PUBLIC
168 Washington Ave.
Office Phone 868; Res. Phone 920.

LOS ANGELES, CALIFORNIA
HOTEL LEE
WM. B. CLARK, PROPRIETOR
SIXTH AT FIGUEROA ST.
Phones 10743 / 10007

ANY HOTEL reflecting the comfort of competence, the solidity of substance, the good taste for refinement. Attractive for women alone and to the "whole family." Service not unlike a well appointed, generously conducted patronized and recommended.
Commercial, residential Location central and unexcelled. Modern, European. Rated reasonable.

SAFETY FIRST—
Your clothes are insured every moment they are out of your house.
C. O. D. CLEANERS AND DYERS
(Established 1909)
Works .... 2409 Macdonald
Phone Richmond 682

Landscape Gardening a Specialty
TELEPHONE RICH. 401-J
"BURKE"

MARVELOUS RELIEF IN FIRST CUP OF TEA

Oakland, Calif.
For many months I suffered from Heart Trouble. I could not sleep or breath normally. At times I suffered pain. I tried physicians and drugs, but got no relief until a friend recommended the FONG WAN HERB SPECIALIST. The first cup of tea gave me real and wonderful relief. Now I sleep and breathe normally. I believe that I am entirely well.
—Mrs. Mary Silva, 1234 Campbell St.
FONG WAN HERB CO.
The Largest Chinese Herb Co. on the Coast.
576 10th St., Oakland, Calif.
Cons. Free. Ph. Oakland 3767.
Wonderful Book on Herbs mailed upon receipt of 8c postage.
Hours: 9 to 7 daily. 9 to 12 Sunday

DANCE
Veterans' Ballroom
Every Wednesday and Saturday

NEW TIME TABLE
FASTER SERVICE TO SACRAMENTO
Effective September 20
On same date all trains will use new Union Passenger Station, 12th and H Sts., Sacramento, in the heart of the business and hotel district.
San Francisco-Sacramento R. R.

All Work Guaranteed
Auto Tops
Reasonable Prices
SIDE CURTAINS
Work called for and delivered.
SEATS CUT DOWN FOR CAMPING
The American Auto Top Company
H. R. RUSSELL, Prop.
248 14th Street

See Us
FOR EXPERT REPAIRING AND OVERHAULING
BATTERIES AND BATTERY SERVICE
Tires, Tubes, Accessories, Gasoline, Oils, Greases. Genuine Ford Parts.
NEW AND USED CARS
SALES *Ford* SERVICE
Service That Serves
EARL
Corey's Garage
San Pablo & Cypress Avenues
EL CERRITO, CAL.
Phone Berkeley - 9403-R3

ARE YOU SICK?
HAVE YOU EVER TRIED CHINESE HERBS?
We have herbs which will give you permanent results for gall stones, asthma, goiter, stomach and liver trouble, weak kidneys, rheumatism, constipation, heart trouble, diabetes, high blood pressure and general tonic to build up your run down condition.
Chew & Chew Herb Co.
Main Office
820 STOCKTON ST., S. F.
Branch Office
1424 MACDONALD AVE.,
Richmond, Calif.
HOURS: 9 a. m. to 7 p. m.
SUNDAYS—9 a. m. to 1 p. m.

Drs. Chan & Kong
901 CLAY ST., CORNER NINTH
OAKLAND CALIFORNIA — PHONE OAK 9398

CHINESE EXPERT HERBALISTS
How to Get the Best Results and Keep Well.
Chang & Kong
Our specially imported herb remedies of over 3000 varieties have been used in China for centuries They positively relieve the various diseases whether your ailment be of the lngs, stomach, heart, liver, kidneys, bladder, or if your are afflicted with indigestion, asthma, catarrh, blood poison, (including blood disorder and high and low blood pressure,) rheumatism, appendicitis, piles female afflication or any other known complaint, our wonderful herbs will not only give immediate relief, but will absolutely cleanse every impurity from your system by our Chinese Herb specialtist. All ailments of whatever nature successfully treated by our wonderful, lifegiving Chinese herbs.
When your case is given up as hopeless by others, give us a trial.
Many testimonials by people who have been cured by our herbs
Herbs sold. Prices Reasonable
Consultation Free.
HERB SPECIALISTS
901 Clay St., Corner 9th St.
OAKLAND, CALIF.
Hours 8:00 a. m. to 8:00 p. m.
Daily—Sundays, 8 a. m. to 2 p.m.

--and the Worst is Yet to Come

SENIOR CLASS NAMES LEADERS

Officers of the Senior class of Richmond Union high school were elected at a meeting this week in the band hall. Frank Reimer was elected president, Nellie Coward, vice-president; and Lenora Smith, secretary-treasurer. There are 76 graduating seniors in this year's class and it will be the largest class ever graduated by the high school at Christmas time.

Western Pacific Plans to Lease S. F.-Sac. Line

At a meeting between representatives of the two lines yesterday, an agreement was reached whereby the Western Pacific railroad will lease the San Francisco-Sacramento railroad company, plying between Oakland and Sacramento, with an option to purchase.

Although officials of the two companies decline to give out details, stating that they were not yet to make plans public, it is understood that the option to buy the line will become effective at the same time as the lease.

WATER BONDS ARE APPROVED

Final approval of the $39,000,000 bond issue to develop the Mokelumne water supply for Eastbay cities was given by the California supreme court by its denial of a re-hearing of the recent suit to test the validity of the bond issue.

You can depend on our advertisers —patronize them.

Power Plant Is Purchased for Wonder Mines

Purchase of a $4,000 electrical power plant was completed this week by the Wonder Gold Mines, of which F. J. Hulaniski is general manager. Hulaniski stated that the plant has been paid for in full, and will be shipped from San Francisco to Nevada City by freight Saturday. From the latter place the plant will be transported to the mine at Alleghany by truck.

Power for the operating of the electrical mine machinery will be secured from a large plant a few hundred yards from the Wonder property. C. H. Weldon, superintendent of the mine, is busy driving a cross-cut tunnel to cut the big ore ledge at depth. Four men are employed in the work. The mine will work all winter and it is expected that by spring a gold ore showing will be made.

Many prominent Richmond citizens are interested in the Wonder mine.

Legion Meetings Are Resumed

Richmond Post of the American Legion is planning to put over a series of outings, programs and entertainments for the purpose of raising $2000 as Richmond's quota of the American Legion Endowment fund. One entertainment has already been given and the sum of $100 realized.

Ways and means of raising the balance of the fund between now and November 1, were discussed at the meeting in Memorial hall last night, presided over by George Tandy, commander.

This was the first meeting of the post since the vacation period. A record attendance was on hand. Routine business preparatory to outlining the year's program was cleared away.

Under the direction of J. H. Fitzpatrick, a dinner was served in the banquet hall, after the session in the club room.

LIFE SAVINGS WERE INVESTED SAY WITNESSES

In the trial of the four defendants in the Golett Oil company case in the Alameda County Superior court before Judge Fred V. Wood yesterday two women and a man told of having invested virtually their life savings in the scheme.

Charles V. Cook, a Huntington Park lithographer, turned out to be one of the heaviest investors. He testified that he put $32,200 into the company upon hearing promises of tremendous porfits.

Mrs. Olive L. Smith, 1531 Lincoln avenue, Alameda, told the jury that when she met Mr. and Mrs. Edwin F. Reeves, two of the defendants, she had just completed a course in nursing and was "broke." When told that she would receive "10 to 11" profits she borrowed $800 on a note and plunged. She later borrowed $200 more and sent it after the first $800, she declared. Mrs. Reeves told her to tell her friends about the gilt edge proposition but at all times to be discreet.

Mrs. Isabell R. Stockweel, of Los Angeles, was the other woman investor. She told of investing $6,500 of her own funds and money belonging to friends, in the alleged mammoth swindle.

$5000 Heart Balm Action Is Filed

Frank Carbone, laborer of Richmond is asking $5,000 heart balm from George Egritta, also of Richmond, and a former friend. Carbone filed suit for the $5,000 in Martinez yesterday charging that Sgritta won his wife's affections and enticed her away from home.

As a result of an altercation with Sgritta year ago, Carbone figured in an assault trial in the Martinez superior court. It was alleged that a knife was used freely but at the second trial the defendant was acquitted. Rose Carbone later filed suit for divorce from Carbone charging cruelty and the present suit is in the nature of a cross complaint.

ELKS PREPARING CHARITY SHOW

Rehearsals for the annual Elks charity show will start on next Monday. The affair will be staged at the California theatre on December 7, 8, and 9. It was previously announced that it would take place on December 6, 7, and 8.

Get the habit—Read our class ads.

Widow Says Husband Is Not Suicide

Continued from page 1

based, the police said, on statements by Broyer's widow, Mrs. Alice Broyer of Roseville; Dr. T. Blinkley, physician of the Emergency hospital and Coroner John Skelton.

Mrs. Broyer told the authorities that Broyer had never spoken of suicide and was too filled with the joy of life to committ suicide.

Dr. Blinkley's statement was that Lehners' condition did not indicate that he was suffering as much from gas fumes as would have been the case had he been in the gas-filled hotel room during Tuesday night, when Broyer was overcome.

Mrs. Broyer flatly declared today that she did not believe her husband committed suicide. She added that Broyer and Lehners were not "boon companions," and that her husband suffered from his business dealings with Lehners.

In further investigation of the mysterious episode, the local police today moved to bring about a chemical analysis of the liquor found in the hotel room occupied by Broyer and Lehners, and of the contents of the dead man's stomach. The analysis is expected to show whether Broyer's death was caused by gas or poisoned liquor.

Meanwhile, Lehners is reported to be recovering from the effects of both gas and booze, and is held under police guard in the local hospital.

Eastbay Will Welcome Navy Flyers Today

(Continued from Page 1

form of a University meeting, is to be held.

The route to be followed by Commander Rodgers to the Greek theater will be east on Ward to Grove; north on Grove to University, east on University to Shattuck, south on Shattuck to Durant, east on Durant to College and thence north on College.

President W. W. Campbell of the university will preside at the meeting which is scheduled to start at 11:15 a. m. Mayor Stringham will officially welcome the fliers and Commander Rodgers and his companions will be called upon to tell their experiences.

The meeting is open to the public. Following the Berkeley meeting the fliers will be taken by automobile through the downtown streets of Oakland to the municipal auditorium.

Constitution Is Changed by Co. Welfare Council

The Contra Costa Public Welfare Council held the largest and most successful meeting of its history at the high school cafeteria in Concord last night, according to Dr. Thomas A. Boyer, county probation officer and chairman of the council.

A revision of the constitution of the organization, putting it on a more workable basis was adopted. Representatives were present from all parts of the county and formed an appreciative audience for an address delivered by Dr. Emily Noble of the Department of Economics, University of California on "The Profession of Social Service."

Miss C. Roumaine assisted by girls of the Concord high school served the gathering with a dinner in the high school cafeteria.

Those present from Richmond included Mr. and Mrs. Irwin March of the Red Cross, Mr. and Mrs. Curfoot, Mr. and Mrs. Tsar Calfee, Miss Agnes Ring of the probation office and Dr. and Mrs. Thomas A. Boyer.

Mr. and Mrs. Elmer Wilson and sons, Willard and Wayne, of Laurel in the Santa Cruz mountains, are visitors here for several days with Mr. and Mrs. S. D. Gadberry of 437 Ninth street.

Try Record-Herald Want Ads

Navy Fliers Welcomed by San Francisco

Continued from Page 1

An army airplane circled around the Idaho as she dropped anchor in the bay. Thousands of well wishers gathered at the Embarcadero to catch their first glimpse of the flyers, while other thousands congregated at the Civic Center. Rodgers and his men were accorded a public reception.

San Francisco was happy today. The airmen, Commander John Rodgers, Lieutenant Byron Connell, Airplane Pilot S. R. Pope, Machinist Mate W. H. Bowlin and Radio Operator O. G. Stantz, were also happy, but none could tell it from their demeanors.

A navy tug bearing newspapers to the airmen crept along side of the Idaho when it anchored 20 miles out at sea at 7 o'clock this morning. Captain E. St. Clair Smith, skipper of the battleship, his face wreathed in smiles, said:

"They are all here, but they will have to be dug out."

Commander Rodgers was the first to appear. He was immediately surrounded by newspapermen and photographers.

Under a barrage of questions Commander Rodgers kept himself well protected at all times.

"Why did we come down? Our fuel supply was gone," he said.

He then continued.

"Yes, the Aristook did give us faulty radio bearings, a thing which by the way can very easily occur. According to our bearings we were south of her, so flew toward the north and out of her path. Ten hours before we were forced down we knew just what was going to happen. We had planned to refuel at the Aristook and proceed on the flight.

"Would you like another try at it?" Rodgers was asked.

Grinning, Rodgers replied: "Secretary Wilbur would probably chose some one who could complete the flight next time."

"Give us just one more chance," Lieutenant Connell declared.

"Do I want another try at it? I certainly do," said Spence.

Aviation Pilot Pope and Machinist Mate Bowlin were both anxious for another chance to make the flight.

"If we had started a day later we would have made it," said Pope. "Battling our way against the heavy head winds on the first day ate up our fuel supply."

"When the crew of the submarine R4 discovered us on September 10, less than fifteen miles off Kauai, it was a disappointment to our crew, who wanted to reach land themselves," Rodgers declared today. "Such course of action would have proven fatal. The men were so exhausted that if we had tried to land at the base of the steep cliff toward which we were headed we would undoubtedly have been drowned."

KLAN WILL HOLD BIG INITIATION

OAKLAND, Sept. 24—Great Titan Otto B. Sparks today gave out the information that there would be a big outdoor initiation of the Knights of the Ku Klux Klan on the night of October 3rd, on the Willow Pass road, near Concord.

Sparks stated that the Klans of Contra Costa, Alameda, Sacramento, San Joaquin, Santa Clara, and Napa would take part in the big ceremonial.

Moose Planning For Home In New Office Building

Discussion of plans for the new home occupied the meeting of the Richmond lodge of Moose in Moose hall last night. The members of the lodge to a man are enthusiastic over the new undertaking.

The new Moose hall will be erected ont he northeast corner of Tenth street and Macdonald avenue by F. A. Mueller. The lodge will lease the entire second floor of the building. At the meeting the building committee was instructed to go ahead with the plans. The building committee is composed of Zeb Knott, chairman, W. W. Scott, Hiram Jacobs, Ed Forwick, Harry Martin, John Alexander and John Iverson.

William Vossbeck, dictator was in charge of thes ession.

RAGS WANTED—Record-Herald

NEW TODAY

FOR RENT—FURNISHED HOUSEkeeping rooms. Also garage, separate. Apply 1725 Clinton 9 25 6t

LOST—AN ALTO SAXOPHONE; REward Phone Richmond 2192-W. 9 25 3t.

Theodore Roosevelt once said:—

"Those Who Can Save and Won't Do Not Deserve Comfort In Old Age"

The "Nuway" Store

Pays You **4%** Quarterly Dividends

Small Savings Soon Amount To a Good Many Dollars

When you Save "Nuway" Dividend Certificates (Given with each $1.00 Cash Purchase) you are Saving 4 Percent of the Money you SPEND. And you don't have to wait a whole year—"Nuway" Dividend Certificates are Redeemed Every Three Months.

Read's Department Store
8th Street, near Nevin Avenue; Richmond, Cal.

More comfort, better traction, reduced vibration, longer life for the car, higher average speed on trips—these are a few of the many advantages of Diamond Balloon equipment. And there are thirty years of quality manufacturing experience back of Diamond Balloons which is assurance of their high value and final economy.

See us about Balloon tires.

Civic Center Tire & Battery Company
311 23d St. Richmond, Calif.

Batteries Re-Charged and Re-Paired
PISTON RINGS AND PINS
Retreading-Vulcanizing

"Watch The Cream Line"

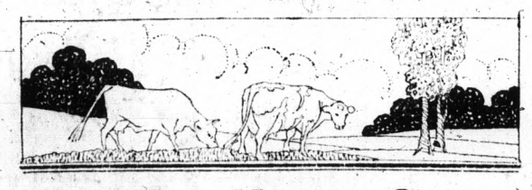

Healthy - Happy Cows

Supply this diary with Rich-Creamery milk. They are our own cows and we take the same care of them a mother would take of her child. The cows are housed in clean sanitary stalls at night and during the day they roam over our own green pastures.

COME AND VISIT OUR NEW SANITARY CREAMERY

Pure Wholesome Milk and Cream
PHONE RICH. 1938
"We Deliver To Your Door"

San Pablo Milk Producers
San Pablo, California.

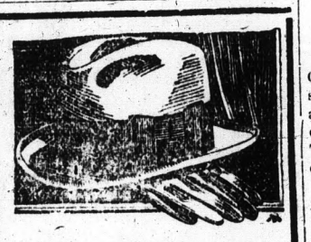

WE'LL CLEAN YOUR
Hat Better

We will do a better job than is ordinarily done at a higher cost. Our workmen are all skilled and capable. We can give overnight service if desired.

Men's Felt Hats $1.00
CLEANED AND BLOCKED
Panama Hats $1.50
CAPS—50c
CLOTHES CLEANED AND PRESSED
PHONE RICH. 1328-W
Before 8 or after 4 P. M.
PHONE RICH. 1058
Ask For Mrs Wilson

S. Wilson
2205 Macdonald Ave.

No-Not Kidneys
Not a disease ~ Just clogging

A great many people are scared without reason. By a pain in the back, or highly-colored urine, or frequent urination. They fear kidney disease.

Try flushing the kidneys. Also relieve them by removing wastes and poisons in other ways. The kidneys often need help, just as the bowels do.

Drink plenty of water. Drink a glass or two before breakfast. To the morning glass add a little Jad Salts. That makes a sparkling and inviting drink.

Jad Salts is made from the acids of lemon and grape juice, combined with lithia. It is made to spur the organs of elimination in a harmless way.

Results usually appear in one hour. Poisons go, kidneys are relieved. Countless people correct conditions this way.

Try this method now. Give aid to the kidneys. It may save you endless worry and pain. Do this in justice to yourself. All druggists supply Jad Salts.

JADSALTS

Wyeth Chemical Co., 598 Madison Ave., New York
Mail me a Free Sample of Jad Salts.
Free Test
L 47 Dept.

Special Offer
Sept. 24th. to Oct. 3rd.

"Wear-Ever"
Sheet Aluminum Griddle

No Grease!
No Smoke!

WEAR-EVER ALUMINUM TRADE MARK Made in U.S.A.

Regular Price $2.20
Special Price
While Present Supply Lasts $1.48

SEE WINDOW DISPLAY

PHONE RICHMOND ONE

Telephone Orders Delivered

R. B. DOUGALL HARDWARE CO.
1100 MACDONALD AVENUE
Corner 11th Street

Dinner Is Served!

BE PREPARED: to serve the tasty food that radiates happiness and gratitude on the countenances of your guests. Our SEA FOODS will turn the trick. They are selected for a particular trade and what is equally important arranged for your selection under glass in our sanitary refrigerator counters.

FOR TODAY

WE WILL HAVE SOME
Fany Filet of Sole at, lb. 25c
Choice Fresh from the Water River Salmon at, lb. 30c

Our stock consists of every kind of FRESH, SALT, and SHELL FISH on the market at corresponding low prices.
FOODS OF SUPREME QUALITY

Richmond & Central Markets
O. R. LUDEWIG'S INC.
1130 Macdonald Ave. 510 Macdonald Ave.
2 Phones—No.'s 1900-1901 Phone Rich. 446

Wanted!

500 People to Open Accounts With Us.

We want your business and we cordially invite you to open an account with us. We are home furnishers in every sense of the word and we want you to get acquainted with us.

Our stocks are the most up to date in the city. Our salesmen are pleasant and courteous. Our service is unexcelled and we will strive at all times to please you.

In order to meet you half way we will allow a discount of 10 per cent on all new accounts opened during the month of September.

That is quite a saving and if you do not want your good delivered at once you can make a small deposit and have them delivered later and you can get your discount now.

500 New Accounts! Will you open one of them?

L. H. Schrader Co.
COURTEOUS CREDIT
701 Macdonald Ave. 145 Washington Ave.
HOME OF WEDGEWOOD RANGES